

# SURVEY OF ACREAGE PARCEL

Located In Section 14, Township 4, Range 22,

Congress Lands

City Of Columbus, Franklin County, Ohio

LOCKBOURNE ROAD

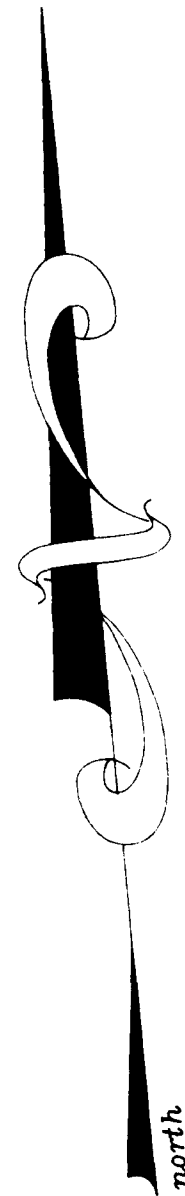
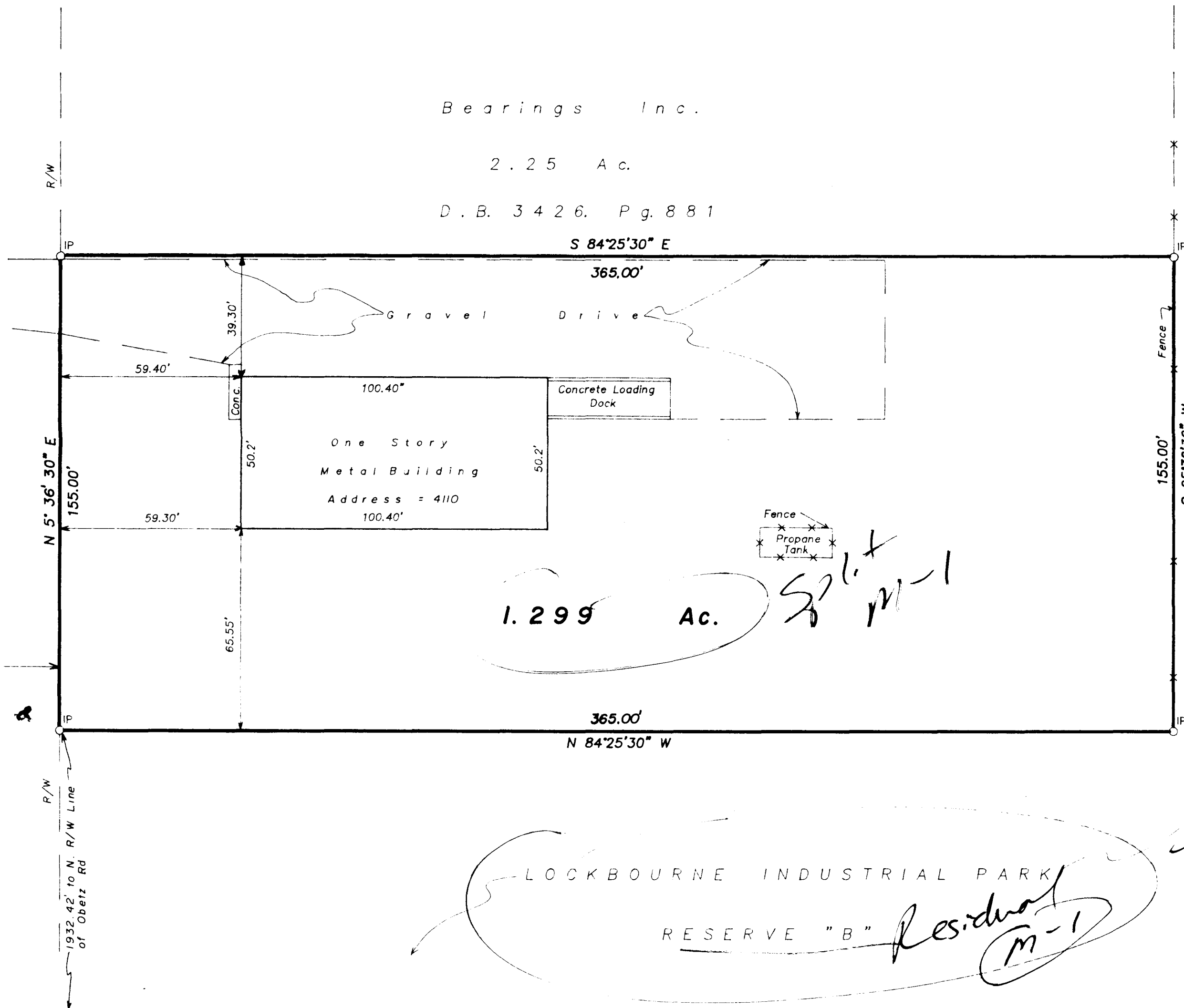

Surveyed & Platted  
By  
**EVANS, MECHWART, HAMBLETON & TILTON**  
CONSULTING ENGINEERS AND SURVEYORS  
170 MILL STREET  
GAHANNA, OHIO 43230  
614/471-5150

LS-91-053

By Thomas D. Sibbalds  
Registered Surveyor No. 5908  
SCALE 1" = 30'  
MAY 9, 1991  
Revised June 6, 1991



GRAPHIC SCALE 1" = 30'  
IP  
O = Iron Pin Found

**NOTE:**  
Bearings contained herein are based on the same meridian as bearings on plat of record in Plat Book 50, Page 57.