

SURVEY OF FOUR TRACTS

BEING PART OF SECTION 15, TOWNSHIP 4, RANGE 22
MATHEWS' SURVEY OF CONGRESS LANDS

13.512 ACRES and 2.015 ACRES
CITY OF COLUMBUS, FRANKLIN COUNTY, OHIO
BEING TAX PARCEL 10-111420-5

64.254 ACRES
INCLUDING LOTS 12 THROUGH 39
ALLEN E. McDOWELL'S GREEN ACRES #4 SUBDIVISION
BEING TAX PARCEL 150-344-5

1.458 ACRES
BEING THE RESERVE OF
ALLEN E. McDOWELL'S GREEN ACRES #4 SUBDIVISION
BEING TAX PARCEL 150-372-6

HAMILTON TOWNSHIP, FRANKLIN COUNTY, OHIO
ALL TRACTS BEING PART OF A 120 ACRE TRACT CONVEYED
TO ALLEN E. McDOWELL, DEED BOOK 1112, PAGE 107

Bearings based on the centerline of Parsons Avenue
as N 00°01'06" W

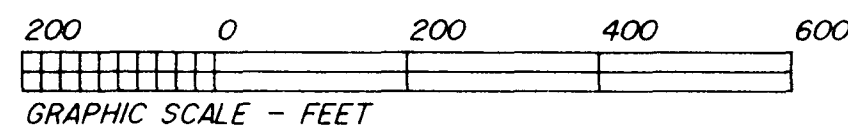

20 feet of right-of-way south of centerline of Williams Road
annexed to the City of Columbus, January 21, 1957, Ordinance 45-57.
being 1.041 acres of this tract.

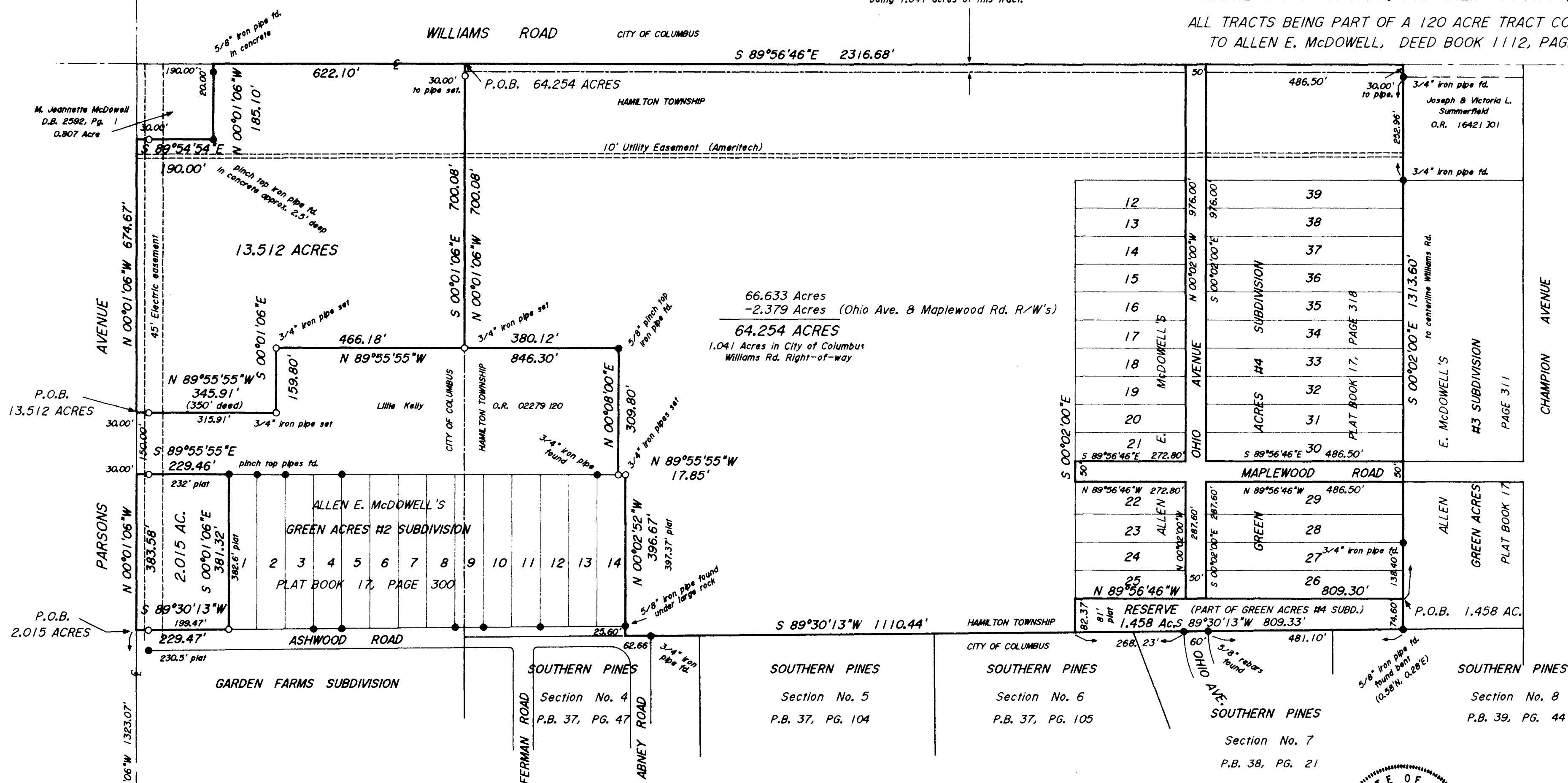

* Notes on the plat of ALLEN E. McDOWELL'S GREEN ACRES #4 SUBDIVISION and on the Franklin County Auditor's Tax Maps indicate the vacation of Lot 12 through Lot 39 of said plat. No ordinances or rulings were found to verify such vacation. Tax records do indicate that on August 16, 1962, the tax parcel numbers of these individual lots were combined into one tax parcel number.

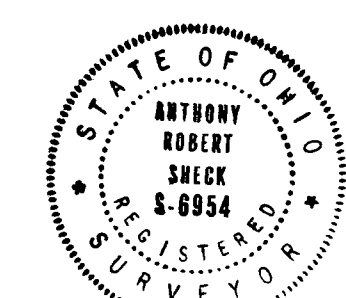

AHLERS, MOE & ASSOC. INC.
Engineers & Surveyors
360 West Waterloo Street
Canal Winchester, Ohio 43110
(614) 837-1178 FAX (614) 837-8458

Anthony R. Sheck, P.S. #6954

JANUARY 3, 1996
95-2750.CRD