

PLAT OF 52.552 ACRES
 VMS No. 3026 PRAIRIE TOWNSHIP
 FRANKLIN COUNTY, OHIO

FOR

[REDACTED]

SCALE 1"=100'

AUGUST 1946

ORDER No. 7744

THE THOMAS ENGINEERING AND SURVEYING COMPANY
 3203 WEST BROAD STREET COLUMBUS 4, OHIO

Halley B. Watt
 REGISTERED ENGINEER AND SURVEYOR

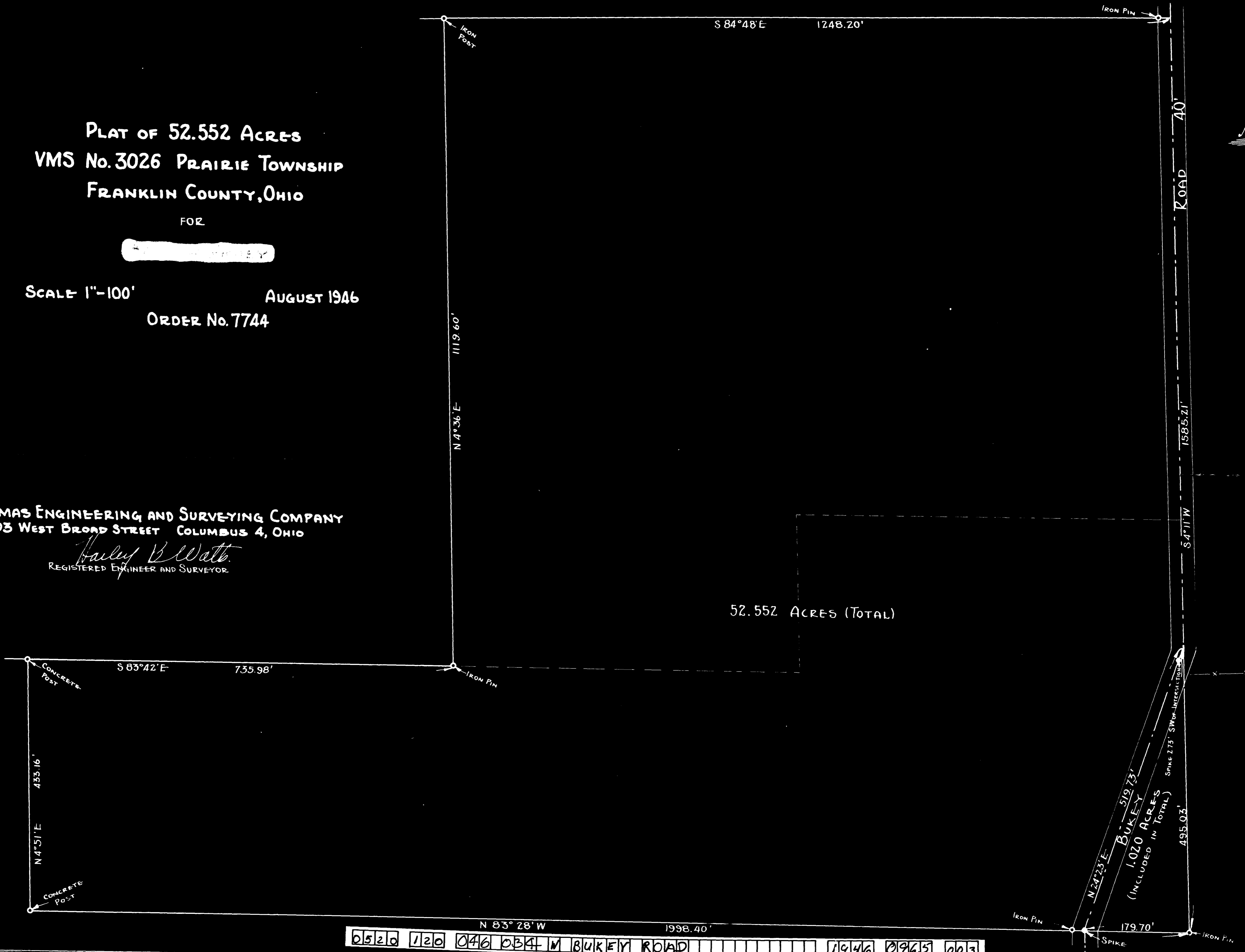

0520 120 046 034 M BUKEY ROAD 1946 0965 003