

ORCHARD LANE

WEISWENDER ADDITION (UNRECORDED)

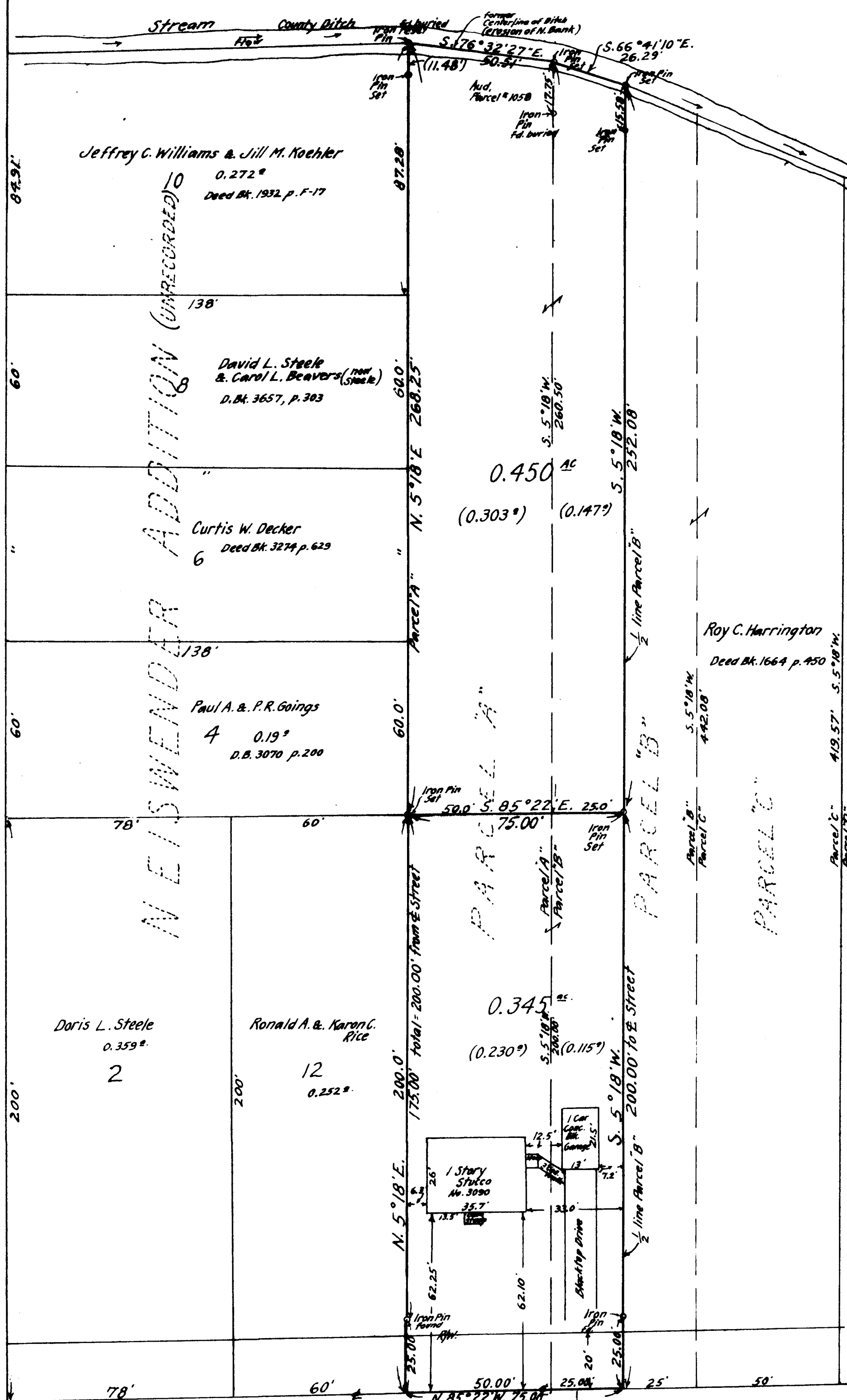

COLUMBUS ST.

ST.

HAUGHN ROAD

Reference: Being premises as conveyed by certificate of transfer to Frieda E. Osborn and Gilbert S. Osborn from the Estate of Abbie J. Hysell, Recorded in Deed 1547115

Note: The 0.450<sup>ac</sup> tract as herein shown is contiguous to Lot B and is to be purchased by the owners of said lot.

I hereby certify that no encroachments exists on this property from adjacent lands and that all structures on subject land are entirely within the lot lines.

F. K. Harvey, Registered Surveyor No. 2570

F. K. Harvey  
Registered Surveyor No. 2570 Tel. 877-3299



PARTITION SURVEY OF ALL OF PARCEL "A" AND WEST HALF OF PARCEL "B" OF HENRIETTA GLADMAN'S PARCEL PLAT OF A PART OF LOT 14 OF FREDERICK COLE'S PLAT  
Showing also location of House  
VIRGINIA MILITARY SURVEY No. 1388  
CITY OF GROVE CITY OHIO  
Scale, 1"=30' Aug. 1982