

SURVEY OF ACREAGE PARCELS
 LOCATED IN VIRGINIA MILITARY SURVEY NOS. 1388 & 1389
 CITY OF GROVE CITY, FRANKLIN COUNTY, OHIO

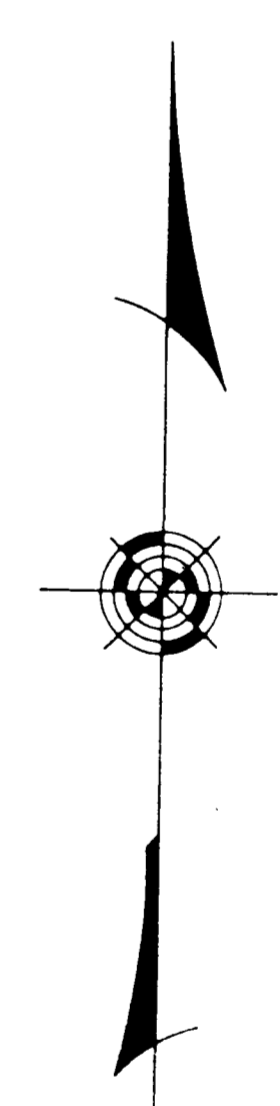
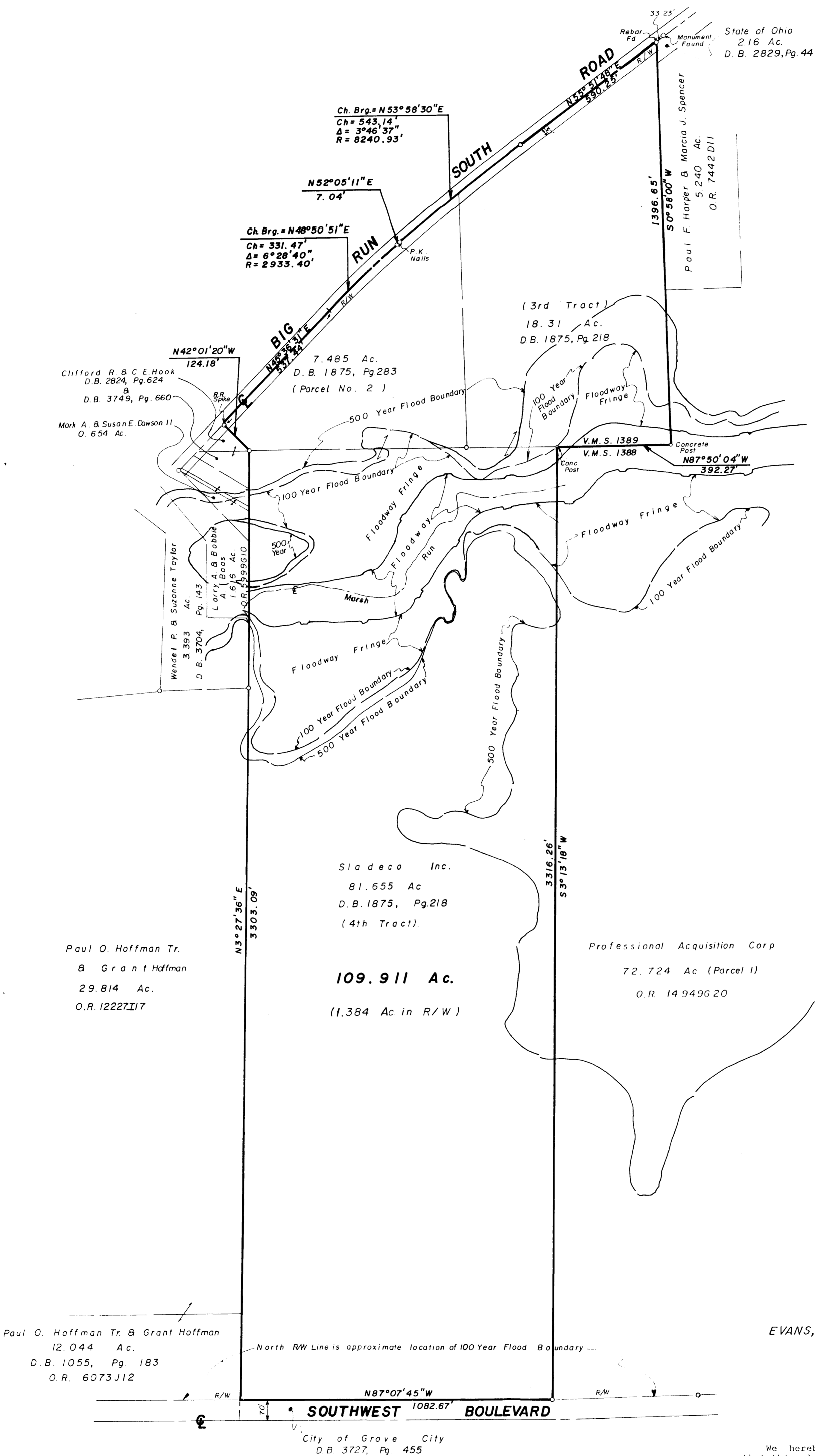

Surveyed & Plotted
 By
EVANS, MECHWART, HAMBLETON & TILTON, INC.
 Consulting Engineers & Surveyors
 Gahanna, Ohio

We hereby certify to First American Title Insurance Company, that this plat was prepared from an actual field survey of the premises and shows the location of the boundaries and that there are no visible encroachments, either way across said boundaries.

NOTES

The bearings shown hereon are based on the centerline of Southwest Boulevard as being N87°07'45"W

Flood information was derived from the Floodway, Flood Boundary and Floodway Map for the City of Grove City, Community-Panel Number 390173 0003.

Easement granted to Columbus Railway Power and Light Co. of record in Deed Book 945, Page 71 is within the right-of-way limits of Big Run South Road along the Sladeco, Inc. 7.485 acre tract.



By Thomas D. Silbale
 Registered Surveyor No. 5908

Scale: 1" = 200'
 GRAPHIC SCALE 1" = 200'
 October 16, 1990
 o = Iron Pin