

**SURVEY OF ACREAGE PARCELS**  
**LOCATED IN VIRGINIA MILITARY SURVEY NO. 1389**  
**CITY OF GROVE CITY, FRANKLIN COUNTY, OHIO**

**JUSTUS ROAD**  
 State of Ohio  
 2.16 Ac.  
 D. B. 2829, Pg. 44

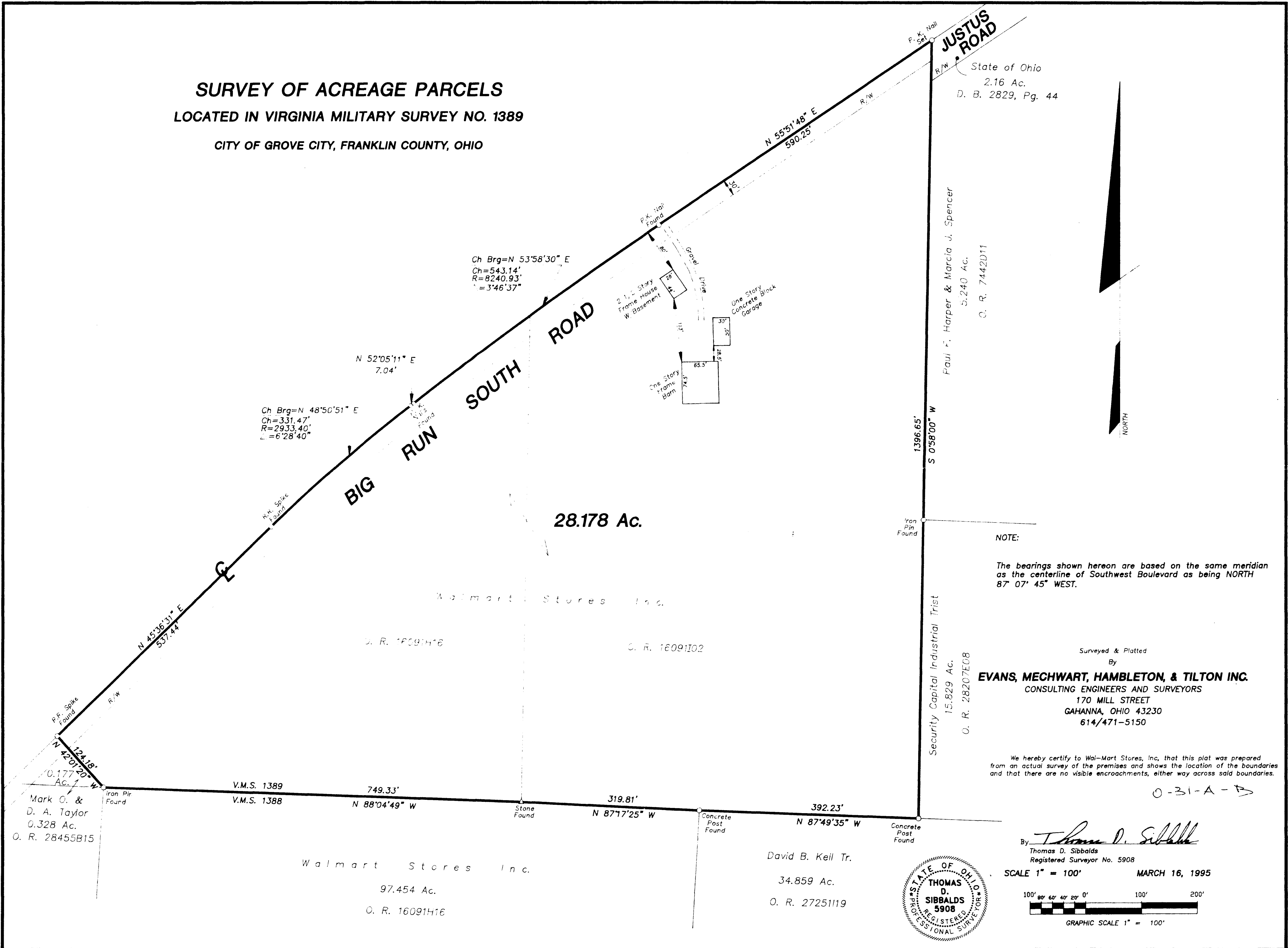

**NOTE:**  
 The bearings shown hereon are based on the same meridian as the centerline of Southwest Boulevard as being NORTH 87° 07' 45" WEST.

Surveyed & Platted  
 By  
**EVANS, MECHWART, HAMBLETON, & TILTON INC.**  
 CONSULTING ENGINEERS AND SURVEYORS  
 170 MILL STREET  
 GAHANNA, OHIO 43230  
 614/471-5150

We hereby certify to Wal-Mart Stores, Inc. that this plat was prepared from an actual survey of the premises and shows the location of the boundaries and that there are no visible encroachments, either way across said boundaries.

By Thomas D. Sibbalds  
 Thomas D. Sibbalds  
 Registered Surveyor No. 5908  
 SCALE 1" = 100' MARCH 16, 1995

