

FRANKLIN COUNTY ENGINEER'S RIGHT-OF-WAY PLAN (1956 0040 01) FOR ALUM CREEK DRIVE.

RIGHT-OF-WAYS AND CENTERLINES DELINEATED UPON THE STATE OF OHIO LIMITED ACCESS RIGHT-OF-WAY PLAN FRA-104-10.57.

NOTE: THE BEARING DATUM OF THE ATTACHED PLAT IS BASED UPON THE BEARING OF S 84° 38' 46" W FOR A WESTERLY RIGHT-OF-WAY LINE OF RELOCATED REFUGEE ROAD AS DELINEATED UPON THE STATE OF OHIO LIMITED ACCESS RIGHT-OF-WAY PLAN FRA-104-10.57.

IRON PINS SET SHOWN THUS

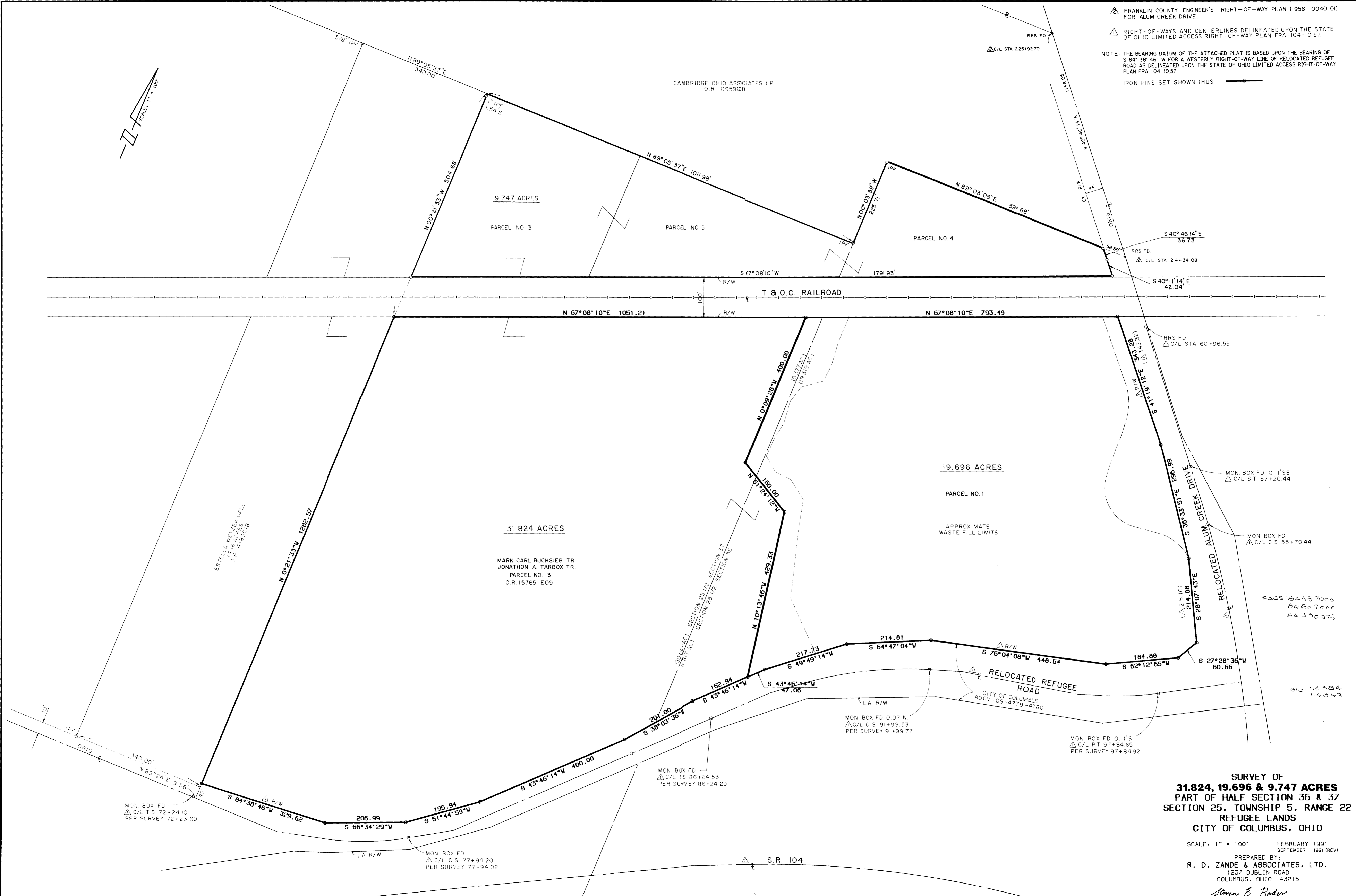

**SURVEY OF
31.824, 19.696 & 9.747 ACRES
PART OF HALF SECTION 36 & 37
SECTION 25, TOWNSHIP 5, RANGE 22
REFUGEE LANDS
CITY OF COLUMBUS, OHIO**

SCALE: 1" = 100' FEBRUARY 1991
SEPTEMBER 1991 (REV)

PREPARED BY:
R. D. ZANDE & ASSOCIATES, LTD.
1237 DUBLIN ROAD
COLUMBUS, OHIO 43215

Steven E. Rader
REGISTERED SURVEYOR #7191