

Bulen Avenue 50' R/W

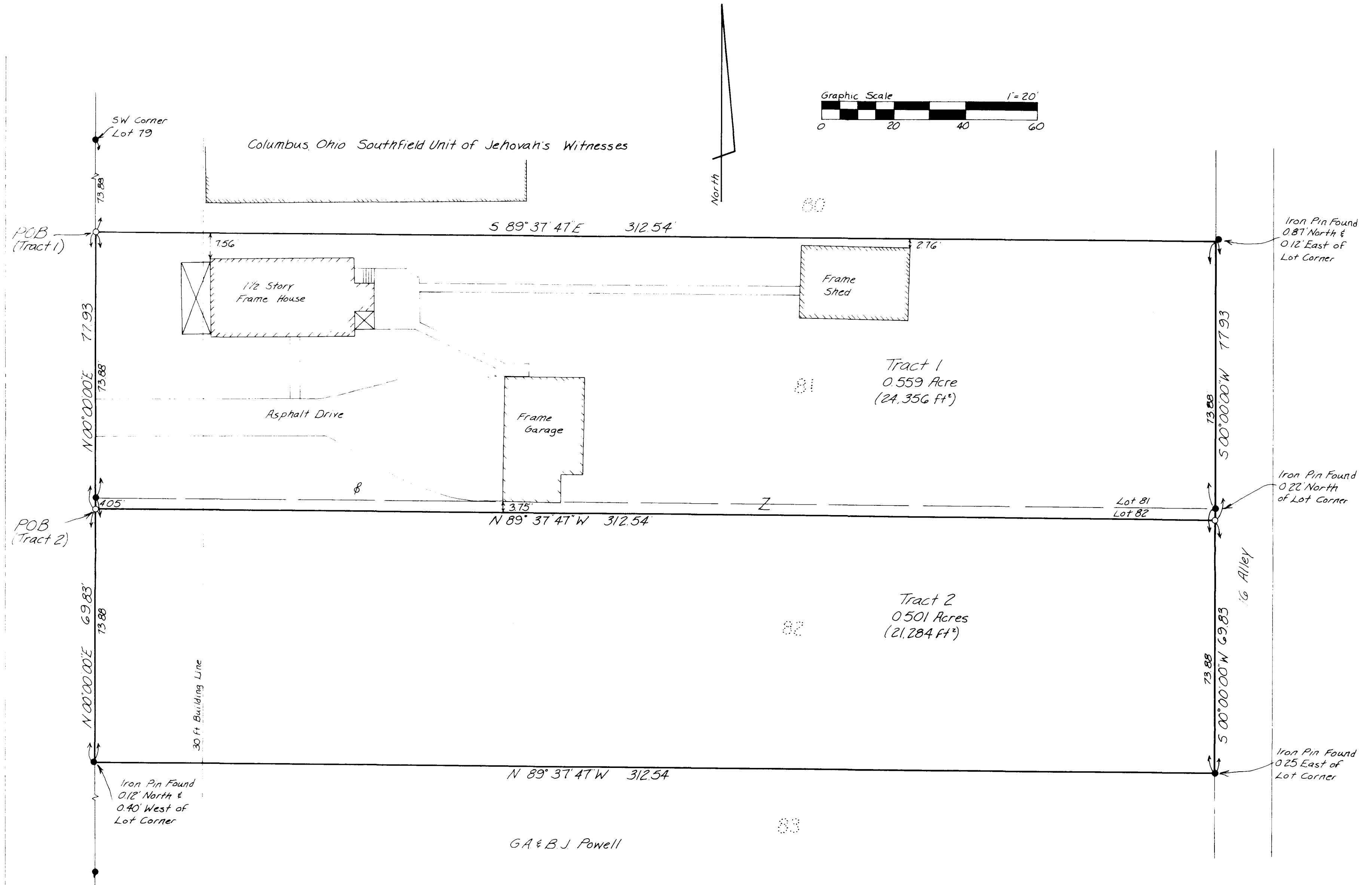

TO ALL PERSONS INTERESTED IN TITLE TO THE PREMISES SURVEYED:

I do hereby certify to our client that an actual survey under my supervision was made of the premises shown hereon on the 10th day of JUNE 1986, and that this plat is a correct representation of the premises as determined by said survey. We further certify that all encroachments either way across any line are as shown hereon, and hold the same to be true to our best knowledge and belief.

Anthony R. Schul Date JUNE 12, 1986  
P.S. 6954

SPLIT OF WALTER & CAROLINE KNIGHT PROP. LOTS 81 & 82 ~ OPPORTUNITY FARMS CITY OF COLUMBUS, FRANKLIN COUNTY, OHIO			
D.B. P	<b>AHLERS, MOE &amp; ASSOC., INC.</b> Engineering & Surveying 360 W. Waterloo St — P.O. Box 2 Canal Winchester, Ohio 43110 837-1178		
P.B. 15 P 28			
Scale: 1" = 20'			
Date: 6-12-86			
Drawn By: RGR	Job No. 86-0860		