

PLAT OF SURVEY FOR RONALD WHITEFORD

BEING A PART OF THE N.W. QTR. OF SECTION 2, T-4N, R-22W, AND BEING A PART OF
LOTS 1,2,3 & 4 OF CLIKINGER PARTITION AS RECORDED IN BOOK 6, PAGE 436 OF THE
SUPERIOR COURT RECORDS OF FRANKLIN COUNTY.
MARION TOWNSHIP, CITY OF COLUMBUS, FRANKLIN COUNTY, OHIO

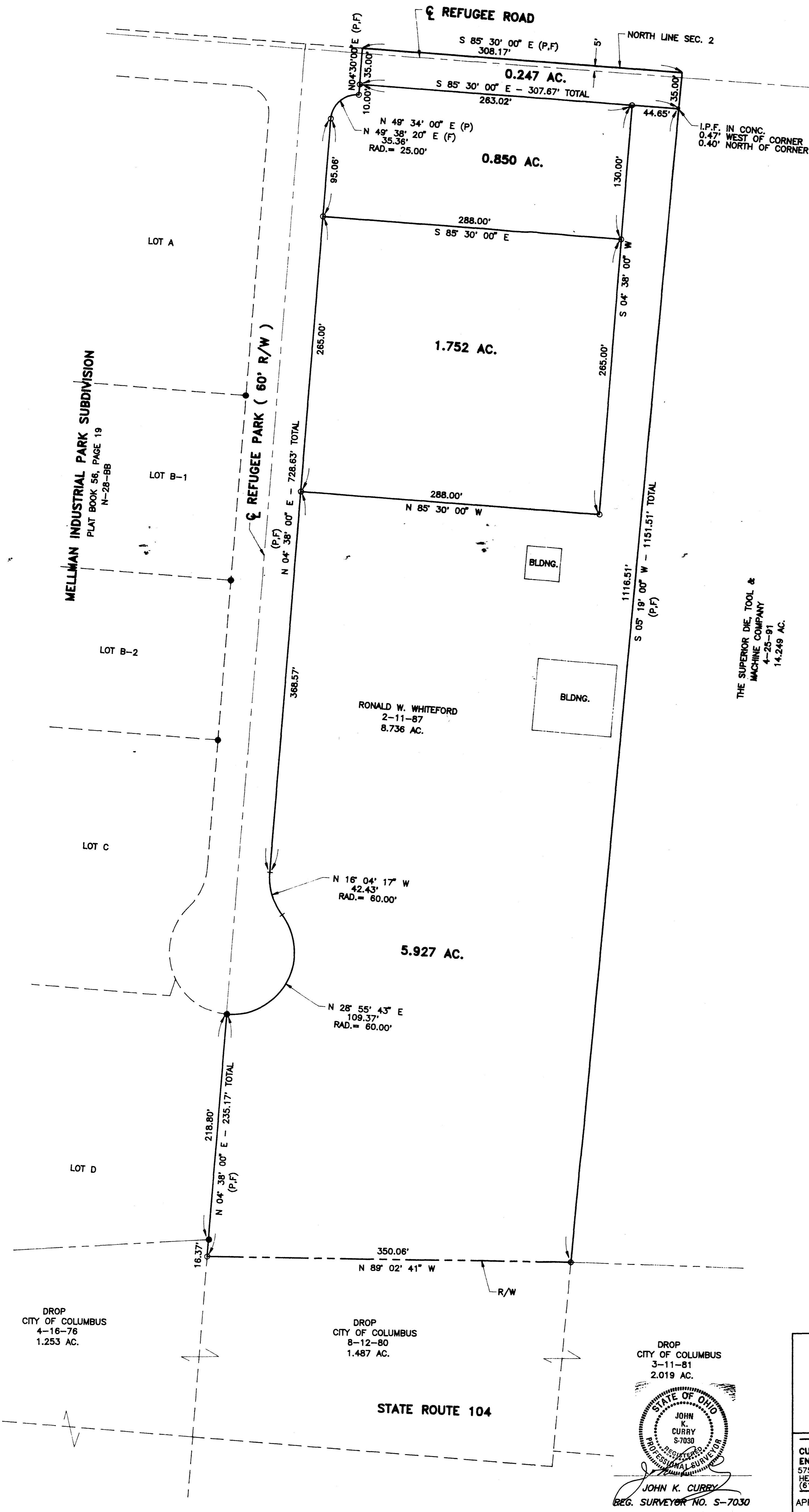

C	W	REFUGEE ROAD / REFUGEE PARK
G	Ino.	
		THE RONALD W. WHITEFORD PROPERTY
CURRY WILLIS & GROVE, INC. ENGINEERS & SURVEYORS 575 INDUSTRIAL PWKY - STE A HEATH, OHIO 43056 (614) 522-5304		DES. _____ CONTRACT: _____ DR. <u>JLK</u> SCALE: <u>1" = 50FT.</u> CHK. <u>JKC</u> DATE: <u>11/11/93</u> SHEET NO. <u>1</u> OF <u>1</u> APPROVED BY: _____ FILE NO. <u>2386-10-93</u>

STATE OF OHIO
JOHN K. CURRY
S-7030
PROFESSIONAL SURVEYOR
REG. SURVEYOR NO. S-7030