

Handwritten mark at top right corner.

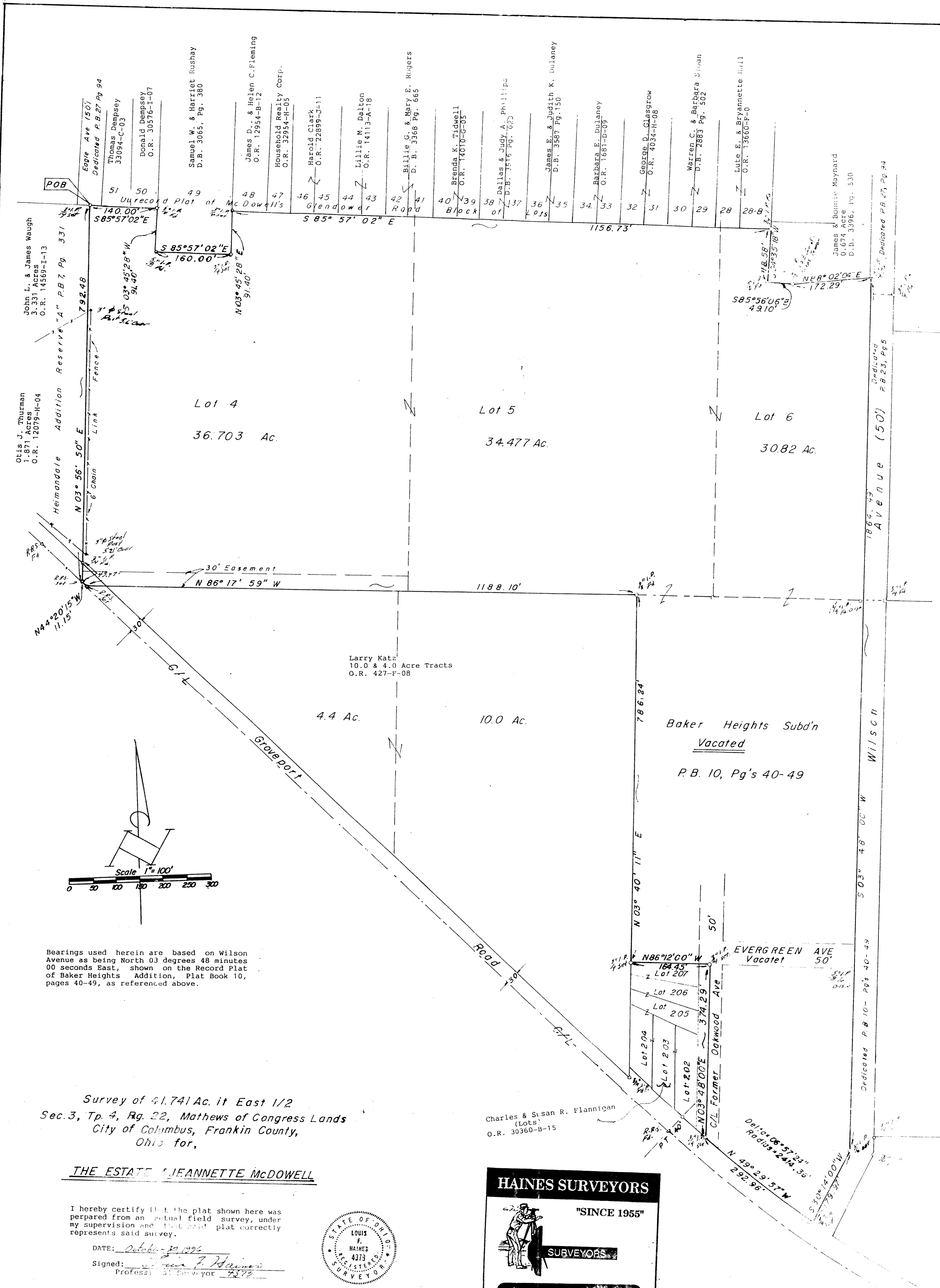

John L. & James Waugh  
3.331 Acres  
O.R. 14569-I-13  
Hermandale Addition Reserve "A" P.B. 7, Pg. 331  
Eagle Ave (50')  
Dedicated P.B. 27, Pg. 94  
Thomas Dempsey  
33094-C-03  
Donald Dempsey  
O.R. 30576-I-07  
Samuel W. & Harriet Rushay  
D.B. 3065, Pg. 380  
James D. & Helen C. Fleming  
O.R. 12964-B-12  
Household Realty Corp.  
O.R. 32954-H-05  
Harold Clark  
O.R. 22899-J-11  
Lillie M. Dalton  
O.R. 14113-A-18  
Billie G. & Mary E. Rogers  
D.B. 3368 Pg. 665  
Brenda K. Tidwell  
O.R. 14010-G-05  
Dallas & Judy A. Phillips  
D.B. 3515 Pg. 1623  
James E. & Judith K. Dulaney  
D.B. 3587 Pg. 150  
Barbara E. Dulaney  
O.R. 1681-D-09  
George D. Clagrow  
O.R. 4034-H-08  
Warren C. & Barbara Givan  
D.B. 2883 Pg. 502  
Lute E. & Bryannette Hill  
O.R. 13660-F-0  
James & Bonnie Maynard  
0.674 Acre  
D.B. 3396, Pg. 530  
Dedicated P.B. 27, Pg. 24

Otis J. Thurman  
1.871 Acres  
O.R. 12079-H-04  
Hermandale Addition Reserve "A" P.B. 7, Pg. 331

N44°20'15"W  
11.15'  
N03°56'50"E  
792.48'  
N03°45'28"W  
31.40'  
140.00'  
S85°57'02"E  
160.00'

Lot 4  
36.703 Ac.

Lot 5  
34.477 Ac.

Lot 6  
30.82 Ac.

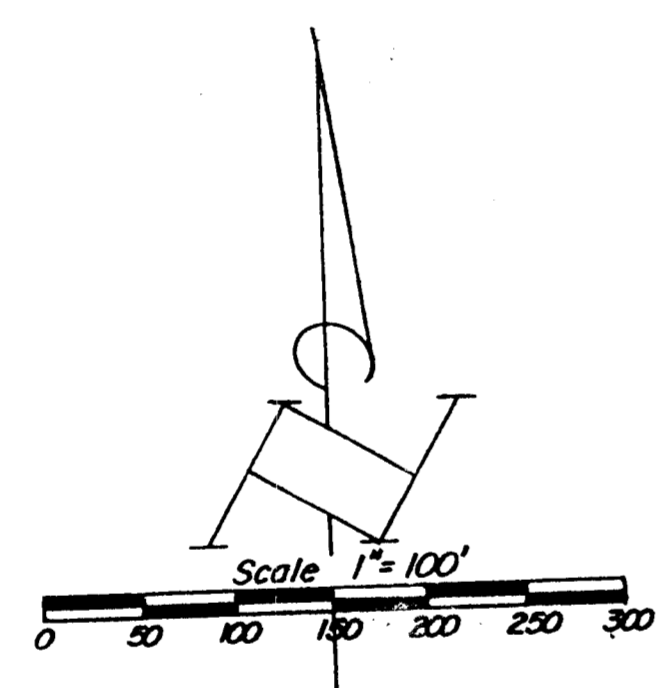

Bearings used herein are based on Wilson Avenue as being North 03 degrees 48 minutes 00 seconds East, shown on the Record Plat of Baker Heights Addition, Plat Book 10, pages 40-49, as referenced above.

Survey of 41.741 Ac. it East 1/2  
Sec. 3, Tp. 4, Rg. 22, Mathews of Congress Lands  
City of Columbus, Franklin County,  
Ohio for.

THE ESTATE OF JEANNETTE McDOWELL

I hereby certify that the plat shown here was prepared from an actual field survey, under my supervision and that said plat correctly represents said survey.

DATE: 06/06/2012  
Signed: [Signature]  
Professional Surveyor 9272



Charles & Susan R. Flannigan  
(Lots)  
O.R. 30360-B-15

HAINES SURVEYORS  
"SINCE 1955"  
SURVEYORS  
614/837-2181  
354 KESSLER ST. • GROVEPORT, OHIO 43125

Handwritten note on the right margin.