

0-53-5

SURVEY FOR
SAM J. WARE
CITY OF COLUMBUS, FRANKLIN COUNTY, OHIO
RANGE 22, TOWNSHIP 5, HALF SECTION 26, SECTION 39
REFUGEE LANDS

FAIRWOOD AVENUE (30')

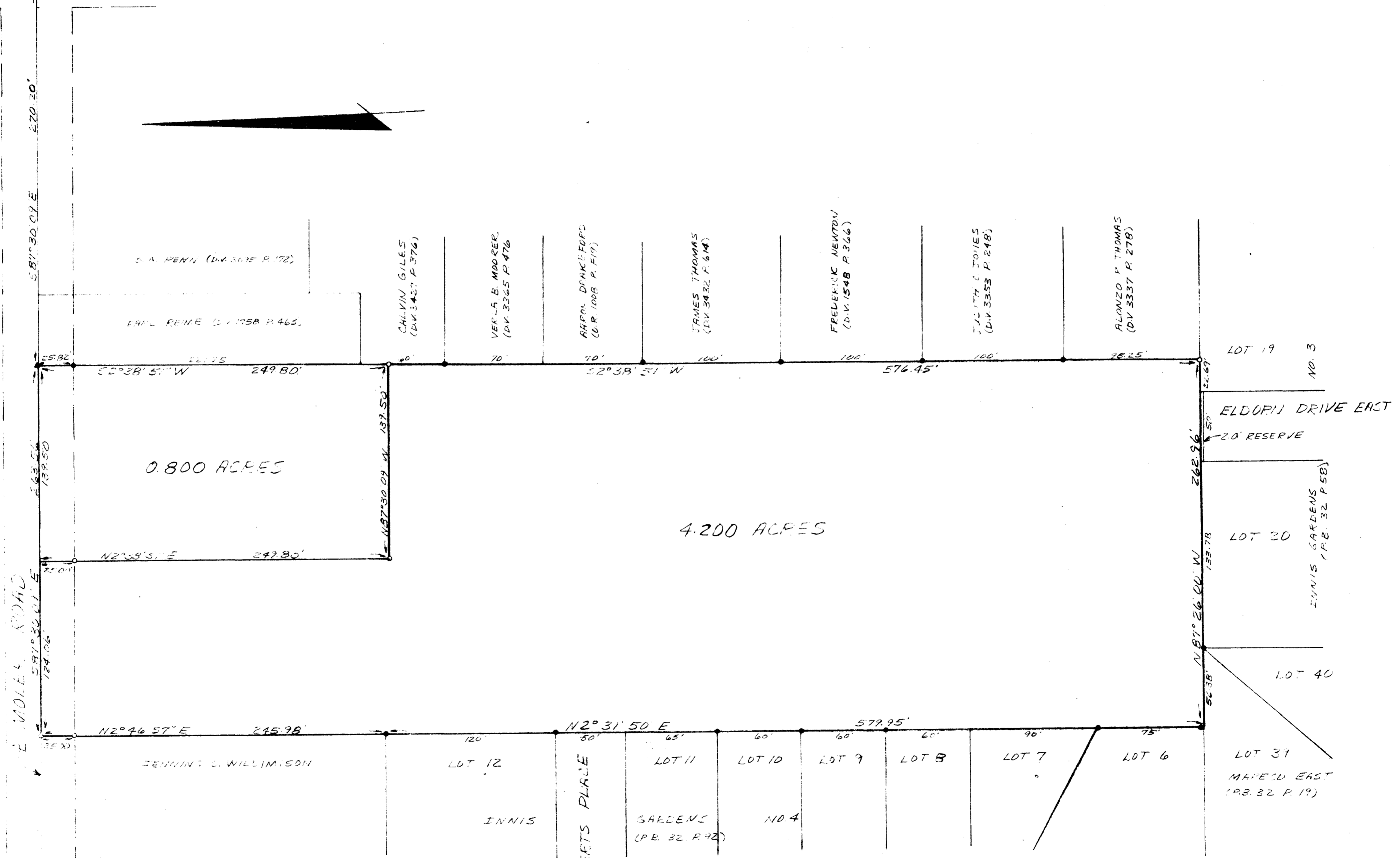

S.A. PENN (D.V. 3015 P. 172)

EARL REINE (D.V. 1758 P. 463)

CALVIN GILES
(D.V. 3427 P. 376)

VERLA B. MOORE
(D.V. 3365 P. 476)

RAPHAEL DRANKOFF
(D.V. 1008 P. 519)

JAMES THOMAS
(D.V. 3432 P. 614)

FREDERICK NEWTON
(D.V. 1548 P. 366)

JACINTA C. JONES
(D.V. 3353 P. 248)

ALONZO F. THOMAS
(D.V. 3337 P. 278)

0.800 ACRES

4.200 ACRES

E. MOLLER ROAD

ELDORN DRIVE EAST

20' RESERVE

INNIS GARDENS
(P.B. 32 P. 58)

BENJAMIN S. WILLIMSON

LOT 12

LOT 11

LOT 10

LOT 9

LOT 8

LOT 7

LOT 6

LOT 39

MAFORD EAST
(P.B. 32 P. 19)

LEGEND

- IRON PIN (FOUND)
- IRON PIN (SET)
- ▲ SPIKE (FOUND)
- △ SPIKE (SET)

SCALE 1" = 50'
TO INS - R2

I HEREBY CERTIFY THAT THE FOREGOING
DRAWING WAS PREPARED FROM AN
ACTUAL SURVEY OF THE PREMISES.

Samuel W. Vance
SAMUEL W. VANCE
REGISTERED SURVEYOR NO. 6553



DESTEFANI-VANCE AND ASSOCIATES, INC.
811 N. HAMILTON ROAD
GAHANNA, OHIO 43230

DRAWN BY S.W.V.
DATE JUNE 23 1982