

STATE OF OHIO, COUNTY OF FRANKLIN, CITY OF COLUMBUS  
 PART OF LOT NO. 1 NATHANIEL MERIONS SUBDIVISION, PART OF  
 HALF SECTION 43, TOWNSHIP 5, RANGE 22, REFUGEE LANDS.

**NORTH POINT SURVEYING**

6202 Outville Road SW  
 Pataskala, Ohio 43062-9526  
 Phone - (614) 927-2474  
 Fax - (614) 927-2474

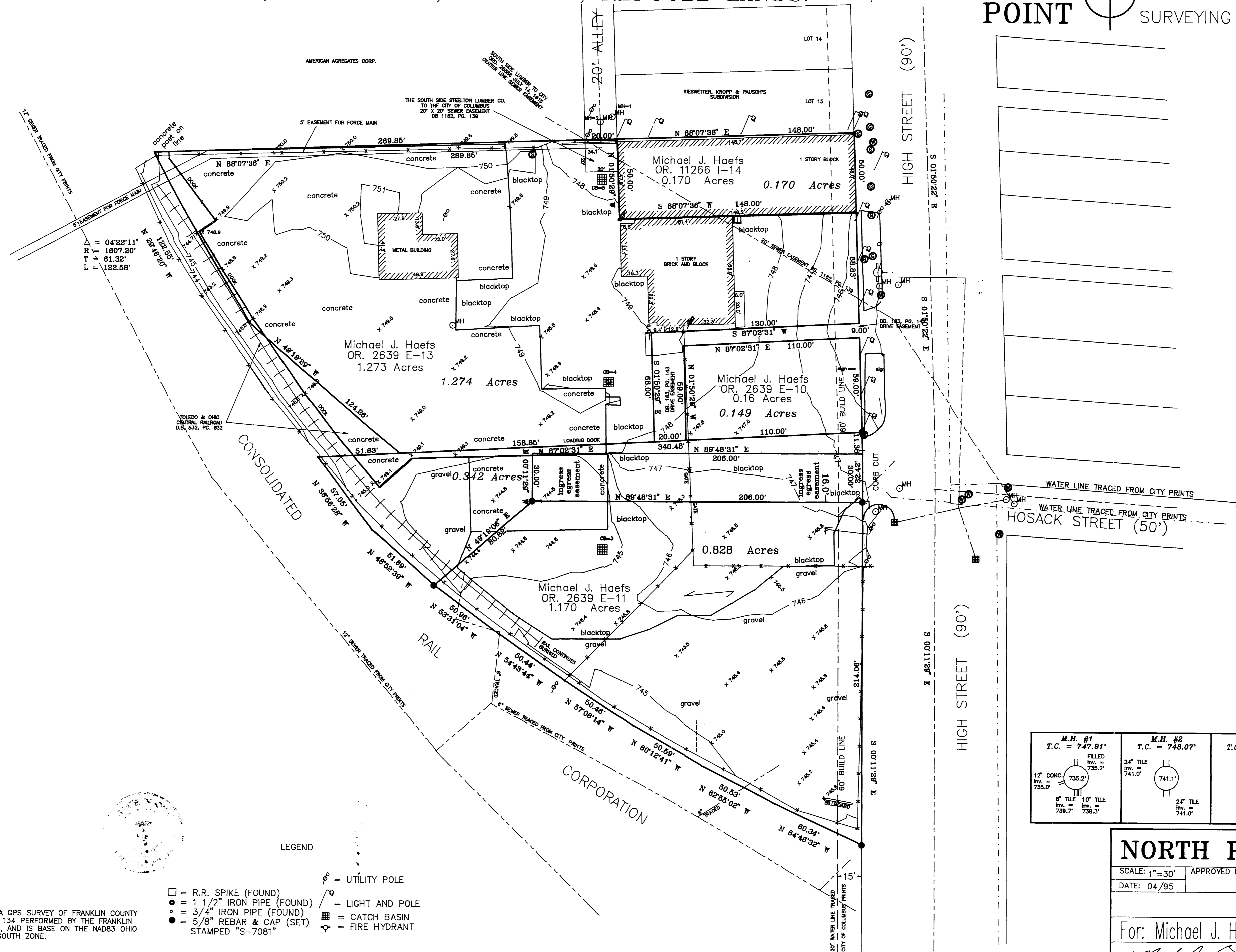

Δ = 04°22'11"  
 R = 1807.20'  
 T = 61.32'  
 L = 122.58'

TOLEDO & OHIO  
 CENTRAL RAILROAD  
 D.B. 532, PG. 632

CONSOLIDATED

RAIL

CORPORATION

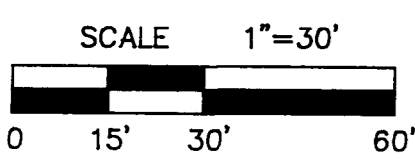

- LEGEND
- = R.R. SPIKE (FOUND)
  - = 1 1/2" IRON PIPE (FOUND)
  - = 3/4" IRON PIPE (FOUND)
  - ⊙ = 5/8" REBAR & CAP (SET) STAMPED "S-7081"
  - ⊕ = UTILITY POLE
  - ⊙ = LIGHT AND POLE
  - ⊞ = CATCH BASIN
  - ⊕ = FIRE HYDRANT

BEARINGS ARE TRANSFERRED FROM A GPS SURVEY OF FRANKLIN COUNTY MONUMENTS FRANK-34 AND FRANK-134 PERFORMED BY THE FRANKLIN COUNTY ENGINEER'S OFFICE IN 1991, AND IS BASED ON THE NAD83 OHIO STATE PLANE COORDINATE SYSTEM, SOUTH ZONE.

<p>M.H. #1 T.C. = 747.91'</p>	<p>M.H. #2 T.C. = 748.07'</p>	<p>C.B. #3 T.C. = 744.48'</p>	<p>C.B. #4 T.C. = 747.86'</p>	<p>C.B. #5 T.C. = 747.47'</p>
-----------------------------------	-----------------------------------	-----------------------------------	-----------------------------------	-----------------------------------

**NORTH POINT SURVEYING**

SCALE: 1"=30'    APPROVED BY \_\_\_\_\_    DRAWN BY M.A.B.

DATE: 04/95    REVISED \_\_\_\_\_

For: Michael J. Haefs dba SOUTH HIGH OFFICE PARK

*Map & Sign PS 7081*

DRAWING NO. 950310