

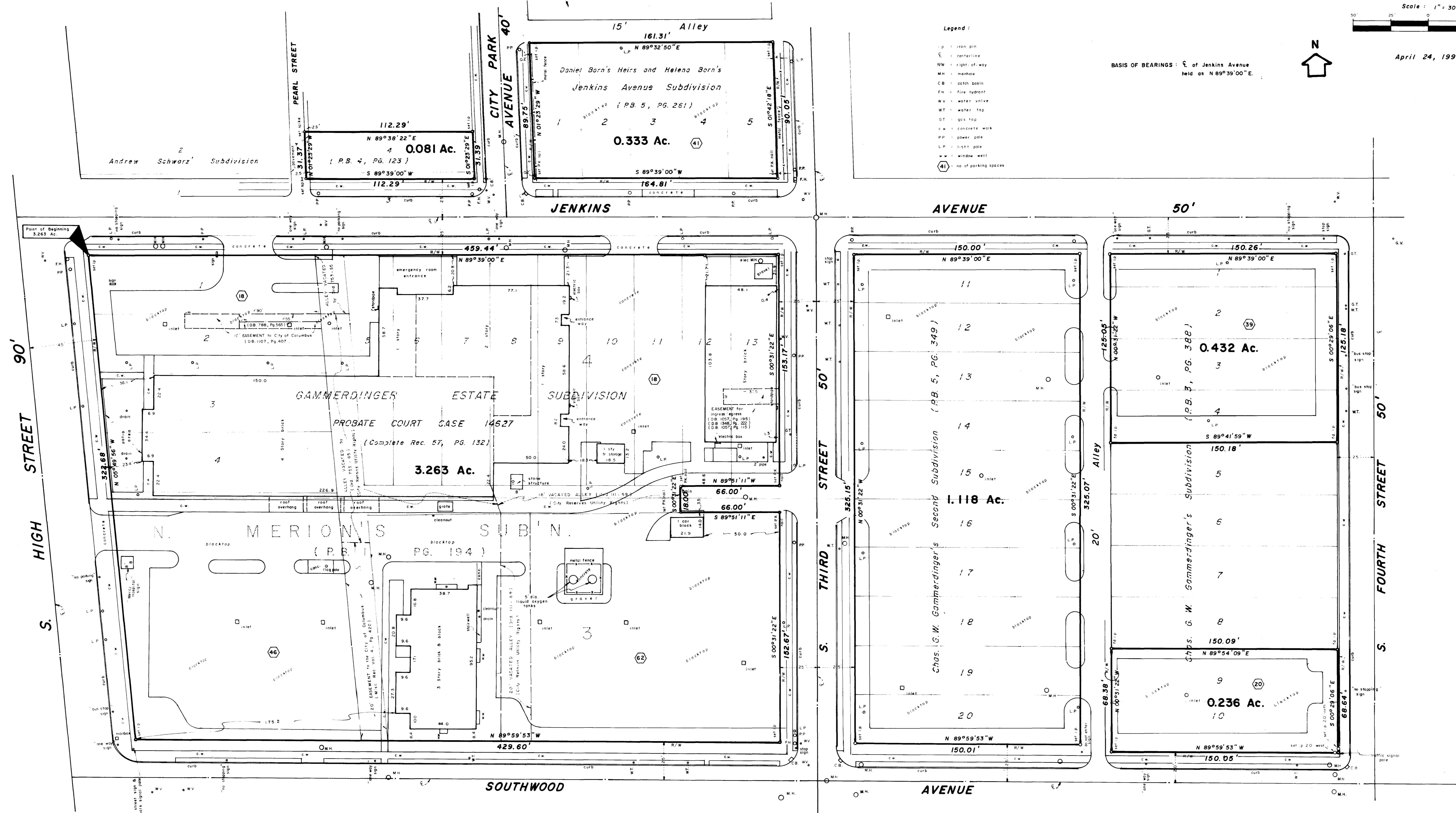

Legend:

- IP iron pin
- C centerline
- R/W right-of-way
- M.H. manhole
- CB catch basin
- F.H. fire hydrant
- W.V. water valve
- W.T. water tap
- GT gas tap
- C.W. concrete walk
- PP power pole
- LP light pole
- W.W. window well
- (41) no. of parking spaces

BASIS OF BEARINGS: \angle of Jenkins Avenue held as N 89°39'00"E.



PLAT OF SURVEY OF LANDS OF THE MERCY HOSPITAL ASSOCIATION AND/OR ST. ANTHONY/MERCY HOSPITAL, INC. IN HALF SECTION 42, TOWNSHIP 5, RANGE 22, REFUGEE LANDS, CITY OF COLUMBUS, FRANKLIN COUNTY, OHIO.

FOR

Southside Community Health Association and / or

CHMP Limited Partnership and / or

First American Title Insurance Company and / or

Hummel Title Agency, Inc.

Surveyor's Certification
I hereby certify to:

Southside Community Health Association
and/or
CHMP Limited Partnership
and/or
First American Title Insurance Company
and/or
Hummel Title Agency, Inc.

as of April 24, 1991 that this survey was actually made upon the grounds; that it and the information, courses, and distances shown hereon are accurate; that the title lines and lines of actual possession are the same; that this survey correctly shows the location of all visible improvements on the subject property and their relation to the property lines; that there are no encroachments overlaps or boundary line disputes apparent other than those shown; and that this survey was made in accordance with the "Minimum Standard Detail Requirements for Land Title Surveys" jointly established by ALTA and ACSM in 1988, and meets the accuracy requirements of a Class "B" Survey, as defined therein.

Myers Surveying
COMPANY

2740 East Main Street
Bexley, Ohio 43209
(614) 236-8677

BY *Albert J. Myers*
Albert J. Myers, P.S. # 6579.

