

WILLIAM E. & KATHLEEN M. CANTLEY
D.B. 3431 PG. 32G

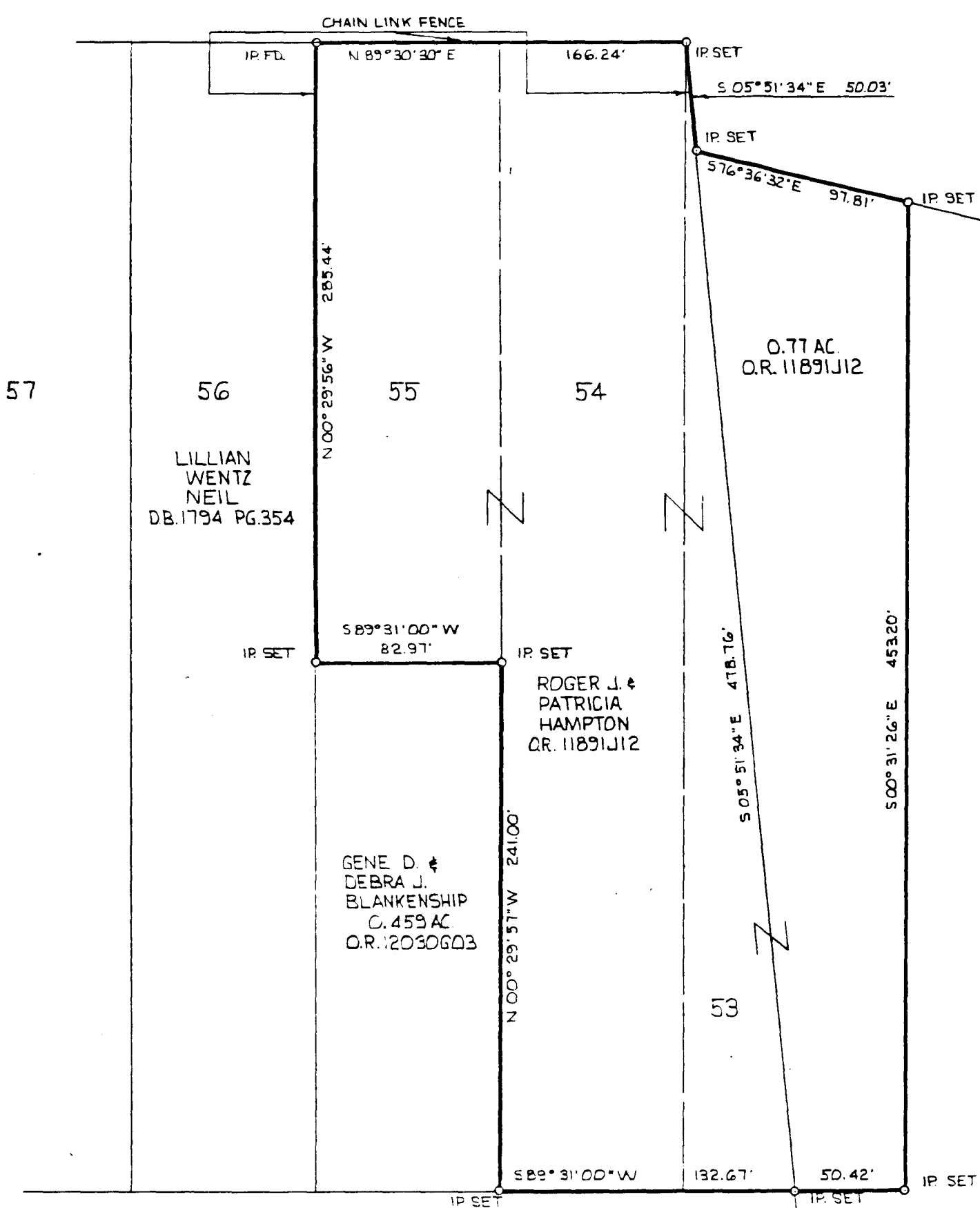

H.E. RICHTER
SUBDIVISION
P.B. 15 PG. 9

VISINTINE EQUIPMENT
CORPORATION
10 ACRES
D.B. 2311 PG. 16

THIS DOCUMENT ONLY WITH THE REGISTERED SURVEYORS SIGNATURE IN RED AND AN EMBOSSED SEAL IS TO BE CONSIDERED A TRUE AND VALID COPY.

BEARINGS ARE BASED ON THE H.E. RICHTER SUBDIVISION PLAT BEARING FOR RICHTER ROAD.

SET IP'S ARE 5/8" REBARS 30" LONG WITH YELLOW PLASTIC CAPS EMBOSSED "THOMAS ENGR. & SURVEYING". ALL DIMENSIONS ARE FIELD MEASURED

PLAT OF SURVEY
OF
LOTS-53, 54 & PART OF LOT-52
AND A 30' EASEMENT ACROSS LOT-52
H.E. RICHTER SUBDIVISION
FRANKLIN TWP. FRANKLIN CO. OHIO
VMS. 420
FOR
ROGER HAMPTON
SEPTEMBER 1988 951-88

THE THOMAS ENGINEERING & SURVEYING CO.

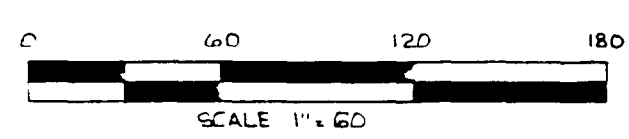

Robert G. Watts
ROBERT G. WATTS REGISTERED SURVEYOR 4138