

SITUATED IN THE TOWNSHIP OF FRANKLIN,  
 COUNTY OF FRANKLIN, STATE OF OHIO AND  
 BEING A PART OF VIRGINIA MILITARY SURVEY #420

FEBURARY 1998

Scale 1"=50'

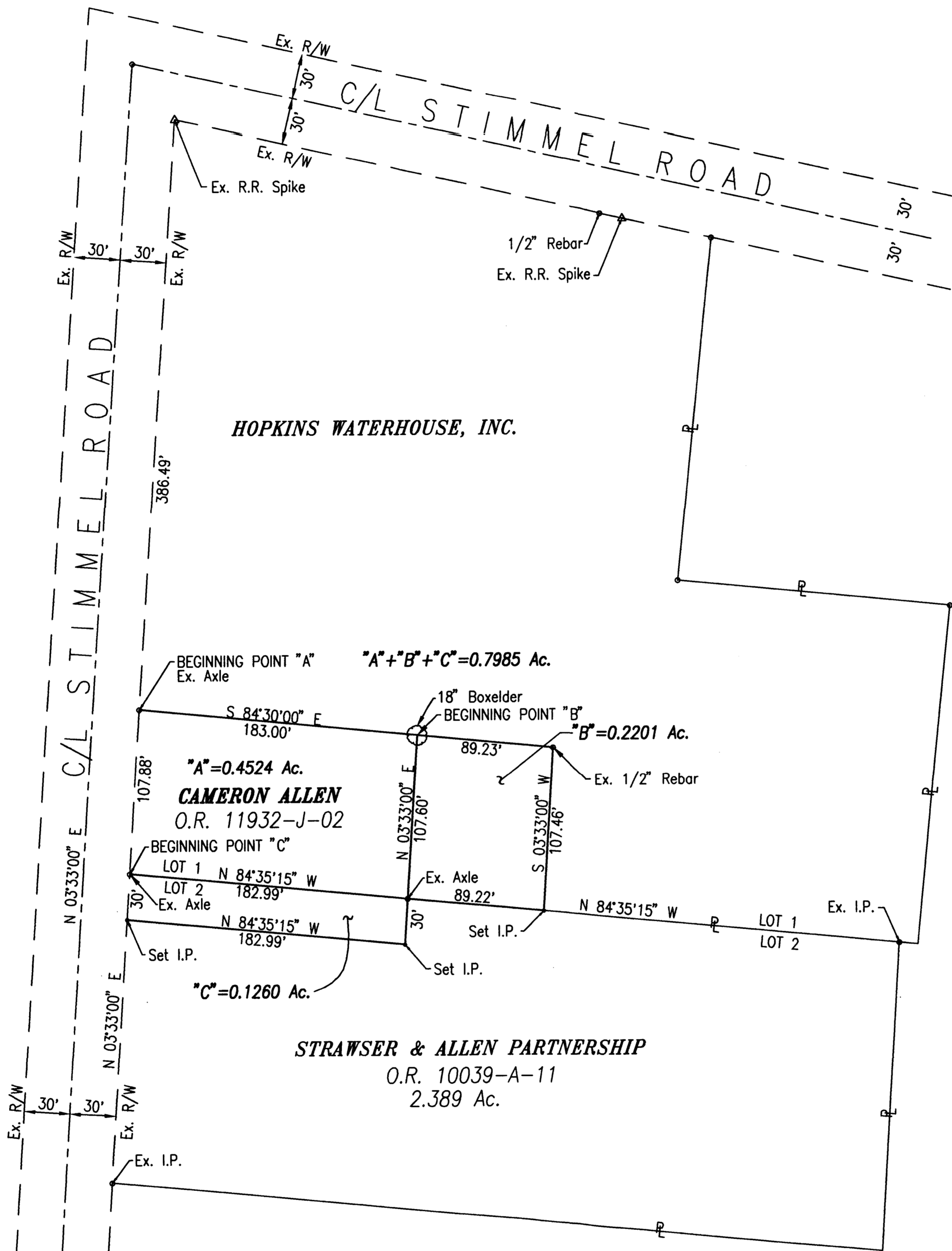

I HEARBY CERTIFY THAT THE FOREGOING PLAT  
 IS FROM AN ACTUAL SURVEY  
*Lewis M. Tolbert*  
 REG. SURVEYOR #5727

BASIS OF BEARING:  
 THE BASIS OF BEARING IS THE CENTERLINE OF  
 STIMMEL ROAD NORTH 03°33'00" EAST.

SURVEYED BY:  
 COMPTON-TOLBERT SURVEYING COMPANY, INC.  
 2844 JOHNSTOWN ROAD  
 COLUMBUS, OHIO 43219