

**LOCATION MAP**

NO SCALE



REFERENCE POINT

TRUE POINT OF BEGINNING FOR PROPERTY DESCRIPTION

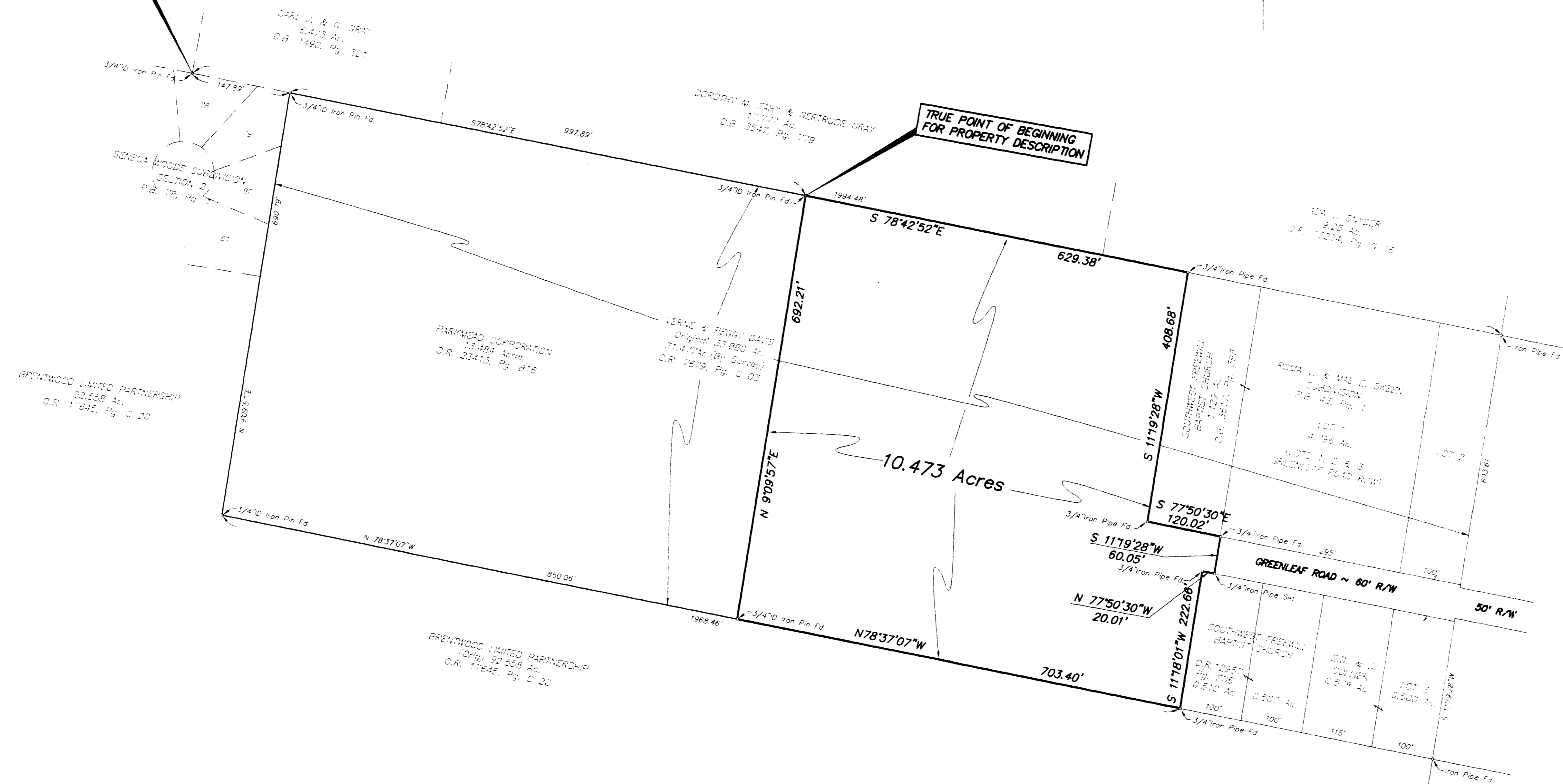

THE BASIS OF BEARING OF NORTH 77° 50' 30" WEST - AS OF CENTER LINE OF GREENLEAF RD - AS SHOWN - PLAT BOOK 43 PAGE 1 -

The above plat was prepared by Robert E. Blackburn, Ohio Professional Surveyor No. 6305 of Geo-Graphics Land Surveying and Civil Engineering, Gahanna, Ohio from information obtained from an actual field survey of the premises and the use of public records in January of 1994.

Geo-Graphics  
By *Robert E. Blackburn*  
Robert E. Blackburn Ohio Surveyor No. 6305

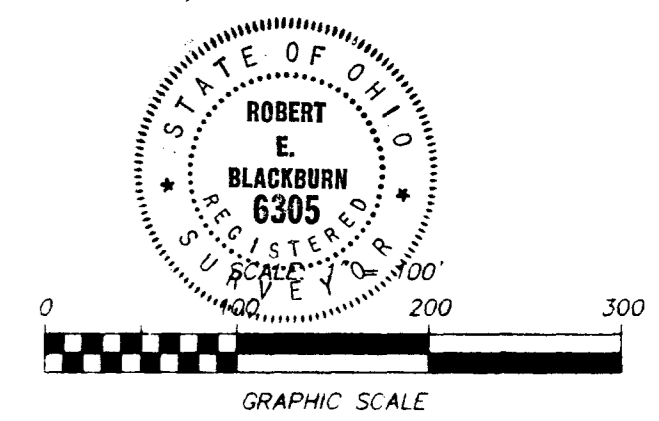

The 10.473 acres of land shown hereon is located in Zone C (areas of minimal flooding) as shown on Flood Insurance Rate Map for the City of Columbus as delineated on said Community Panel Number 39017-0085B

**ACREAGE TABULATION:**

Roma V. & Mae E. Skeen Subdivision	4.796 Ac.
Southwest Freewill Baptist Church	2.146 Ac.
E.D. & D. Collier	0.578 Ac.
Parkmead Corporation	13.484 Ac.
Residue Acreage	10.473 Ac.
<b>Total</b>	<b>31.477 Acres Total</b>

0-21-A

**GEO-GRAPHICS**  
LAND SURVEYING & CIVIL ENGINEERING  
744 Jansal Court Gahanna, Ohio 43230

**ALTA/ACSM LAND SURVEY**  
OF  
**10.473 ACRES**  
**COLUMBUS, OHIO**

SCALE	DRAWN	CHECKED	DATE	SHEET
1" = 100'	R.A.H.	R.E.B.	2-28-94	1 OF 1