

0-20

J. B. M. VORNBERGER 15.901 AC.  
D.B. 2022 PAGE 302

R. H. & B. M. PAINTER 4.010 AC.  
D.B. 2042 PAGE 232

N. 60° 55' E.  
FOUND IRON PIN 69.40'

S. 75° 55' E.  
251.30'

agnes & Larry  
Echelmeier  
To  
Willie & Frances M.  
Lawrence (503A) 3-16-67

4.930 AC.

Survey of a 5.03 acre tract (deed)  
deeded to A. and L. Echelmeyer in  
Deed Book 2695, Page 20, Recorder's  
Office, Franklin County, Ohio, in  
Virginia Military Surveys 1389 and  
2442, Franklin Township

for

LAWYERS TITLE INSURANCE CORP.  
HARTZLER MORTGAGE COMPANY  
CONLEY - CESTA REALTY COMPANY

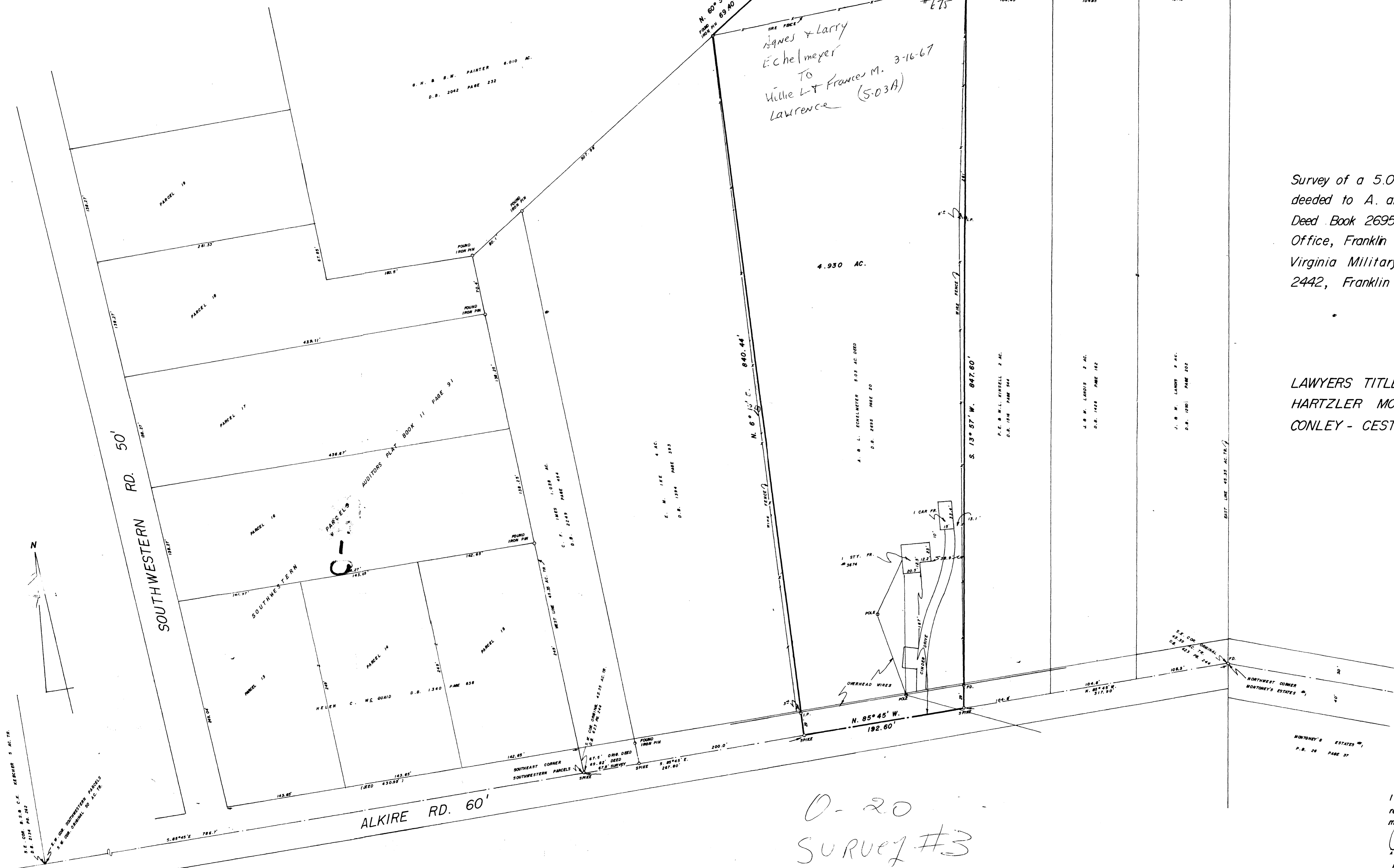

SCALE 1" = 50'  
FEB. 20, 1967

0-20  
SURVEY #3

0030 126 043 053 N ALKIRE RD 1967 0207 03

I hereby certify that the foregoing plat  
represents a true return of survey  
made by me in February 1967.

*Lawrence*  
MYERS SURVEYING COMPANY  
Civil Engineers and Surveyors  
Bexley, Ohio  
LAWRENCE  
L.T.C. 80081