

V.M. 5 # 971  
V.M. 5 # 717

THE CLOVERDALE DEVP. CO.

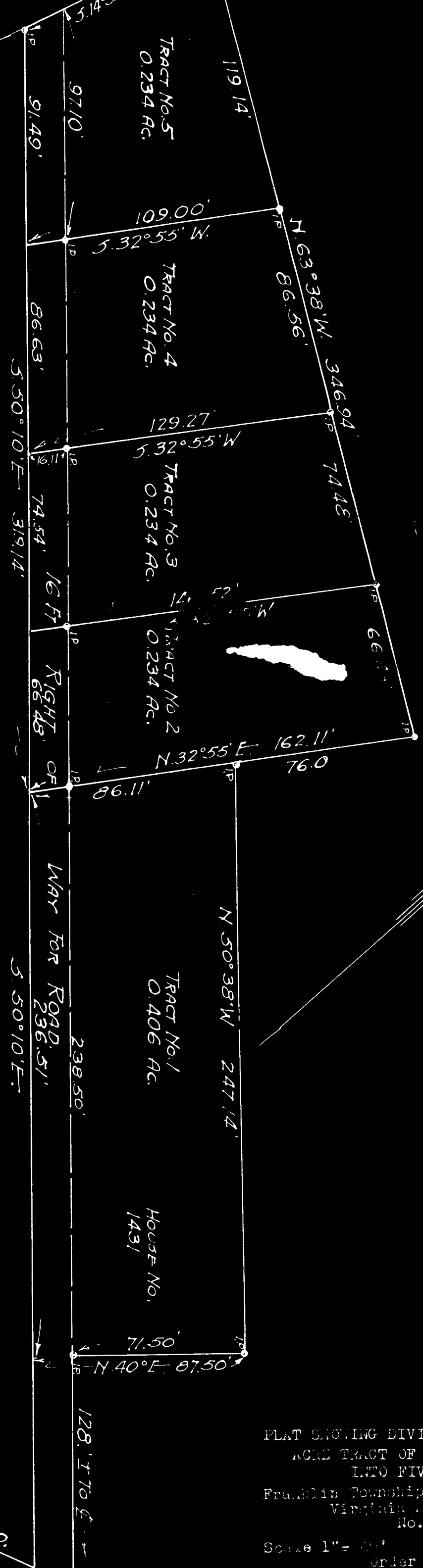

2066 120 097 009 W HARRISBURG 1946 0221 93

PLAT SHOWING DIVISION OF ONE AND ONE-HALF  
ACRE TRACT OF MARGARET E. GAVER  
INTO FIVE TRACTS,  
Franklin Township, Franklin County, Ohio  
Virginia Military Survey  
No. 717

Scale 1" = 40' January, 1946.  
Order No. 7127

THE THOMAS ENGINEERING & SURVEYING CO.  
13 No. Ross Avenue, Columbus, Ohio  
*James H. Thomas*  
Registered Engineer & Surveyor.

BRIGGSDALE RD.  
HARRISBURG STATE ROUTE NO. 3  
EAKIN RD.  
PIKE 60'