

BASIS OF BEARINGS:
E Harrisburg Pike at
N 32° 55' E in D.B. 3314, Pg. 442

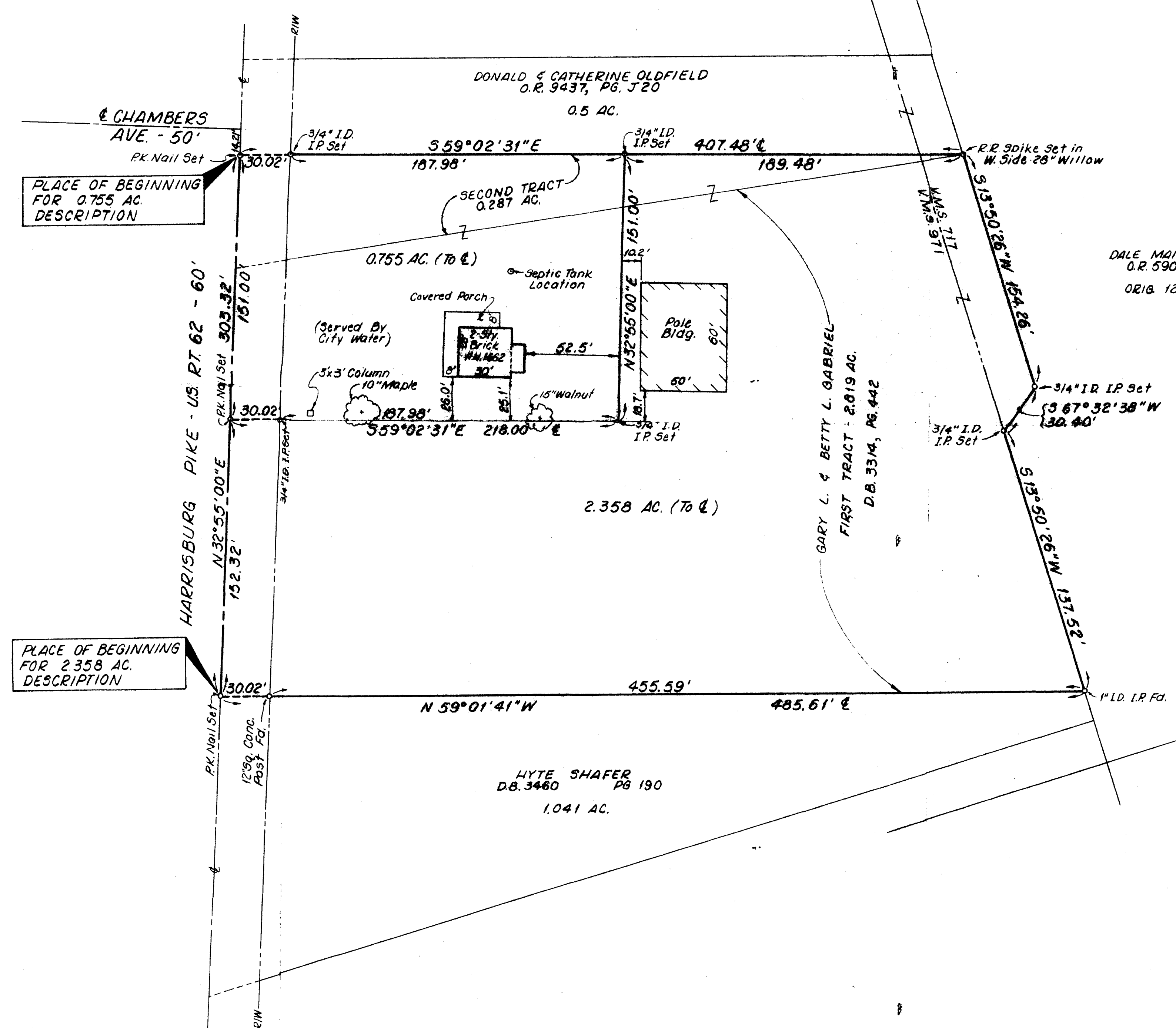

PLACE OF BEGINNING
FOR 0.755 AC.
DESCRIPTION

PLACE OF BEGINNING
FOR 2.358 AC.
DESCRIPTION

TOTAL AREA (DEEDS) = 3.106 AC.
TOTAL AREA (SURVEY) = 3.113 AC.

This Plat Represents An Actual Field
Survey Performed in October, 1988,
Under My Supervision.

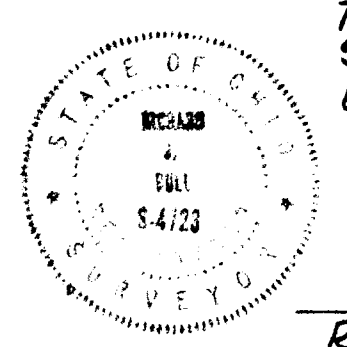

Richard J. Bull
Richard J. Bull - Ohio Surveyor No. 4723

C.F. BIRD & R.J. BULL, INC.	
ENGINEERS/SURVEYORS 575 E. CHELSEA AVENUE, CLEVELAND, OHIO 44115	
HEINZERLING FOUNDATION	
SURVEY TO SPLIT LAND AT 1662 HARRISBURG PIKE FRANKLIN TWP. FRANKLIN CO. OHIO	
3.113 AC. IN V.M.S. 971 & 717	
SCALE: 1" = 40'	JOB NO: 1
DRAWN: P.D.J. CHECKED: R.J.B. DATE: 10-2-88	88-310