

SCALE = 1" = 100'

① M.L. & J.A. COURTRIGHT D.B. 3081 Pg. 513

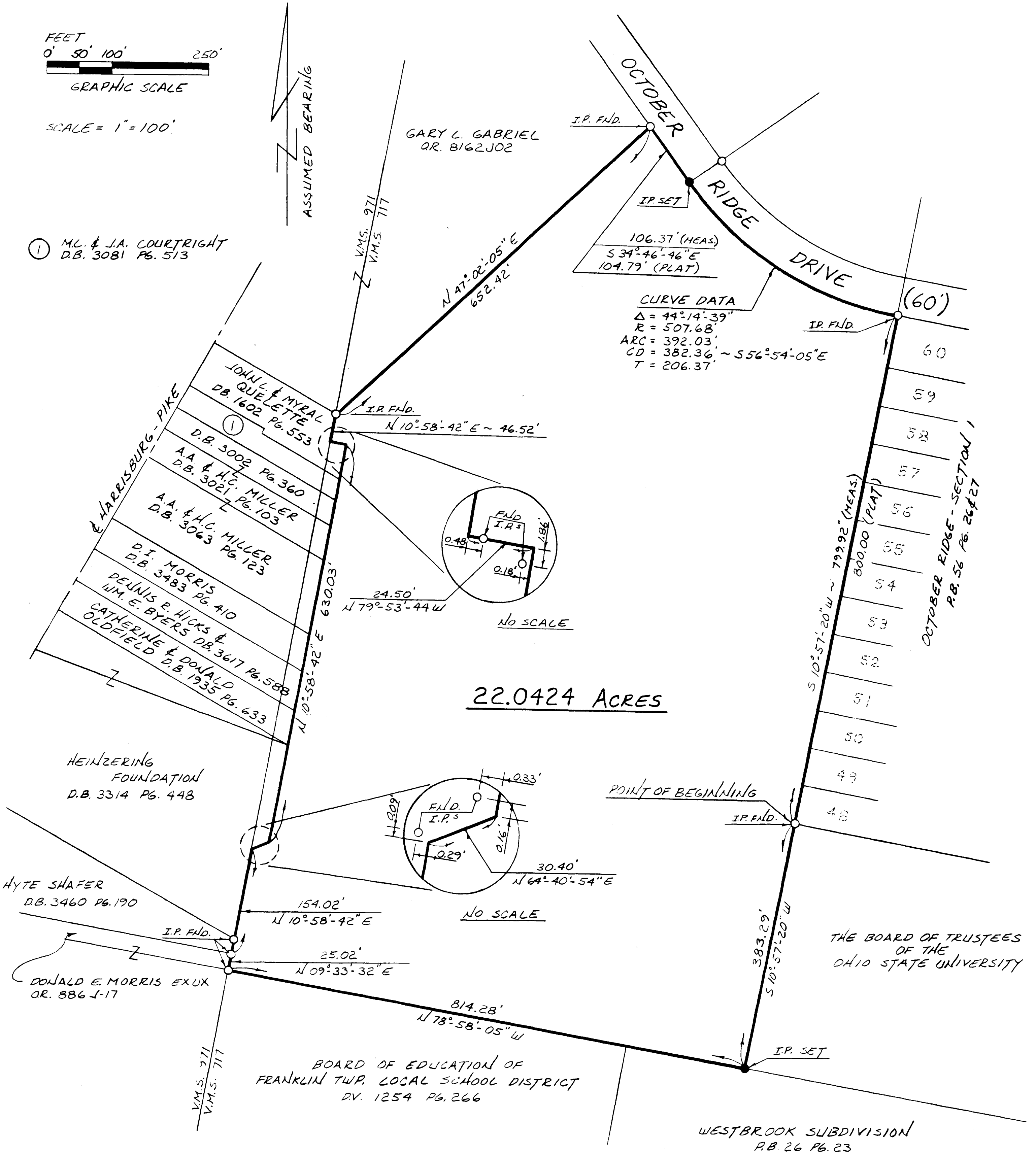

22.0424 ACRES

BOUNDARY SURVEY MAP

SITUATED IN PART OF THE VIRGINIA MILITARY SURVEY NUMBER 717, CITY OF COLUMBUS, FRANKLIN COUNTY STATE OF OHIO, AND CONTAINING 22.0424 ACS. MORE OR LESS.

WE HEREBY STATE THAT THIS MAP WAS PREPARED FROM INFORMATION OBTAINED FROM AN ACTUAL FIELD SURVEY CONDUCTED IN JUNE, 1990.

BELING CONSULTANTS
BY: *Jay A. Muether*
JAY A. MUETHER
REG. SURVEYOR NO. 7091

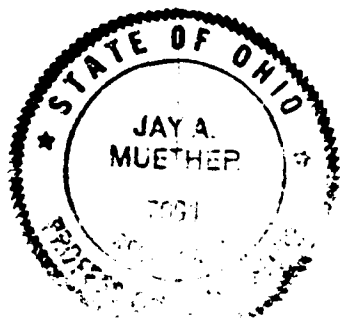

PREPARED BY
BELING CONSULTANTS

2109 STELLA COURT
COLUMBUS, OHIO 43215
PHONE NO. (614) 486-6844