

# PLAT OF SURVEY

4.861 ACRE TRACT OF LAND SITUATED IN THE COUNTY OF FRANKLIN, STATE OF OHIO, CITY OF COLUMBUS.

053A



● I.P. SET  
○ I.P. FOUND

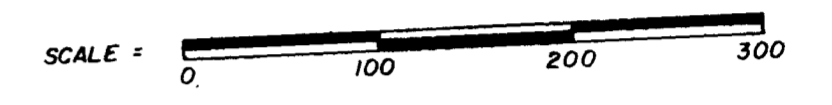

\* = Property Description By Elgar Brown Consulting Engineer

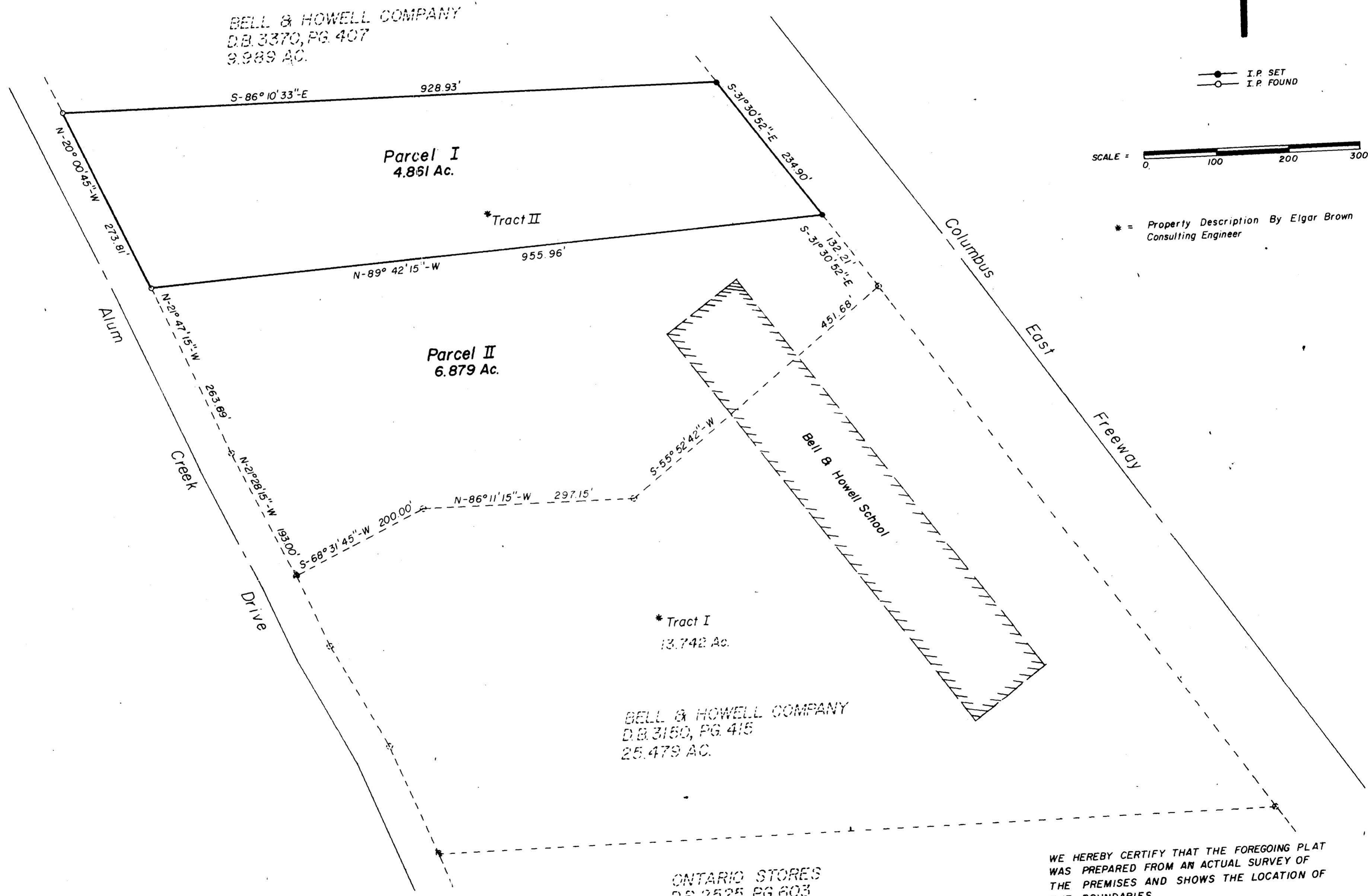

WE HEREBY CERTIFY THAT THE FOREGOING PLAT WAS PREPARED FROM AN ACTUAL SURVEY OF THE PREMISES AND SHOWS THE LOCATION OF THE BOUNDARIES.

**ONTARIO STORES**  
D.B. 2525, PG. 603  
10.780 AC.