

SCALE: 1" = 40'

LIVINGSTON AVENUE

SHERIDAN AVE. 50'

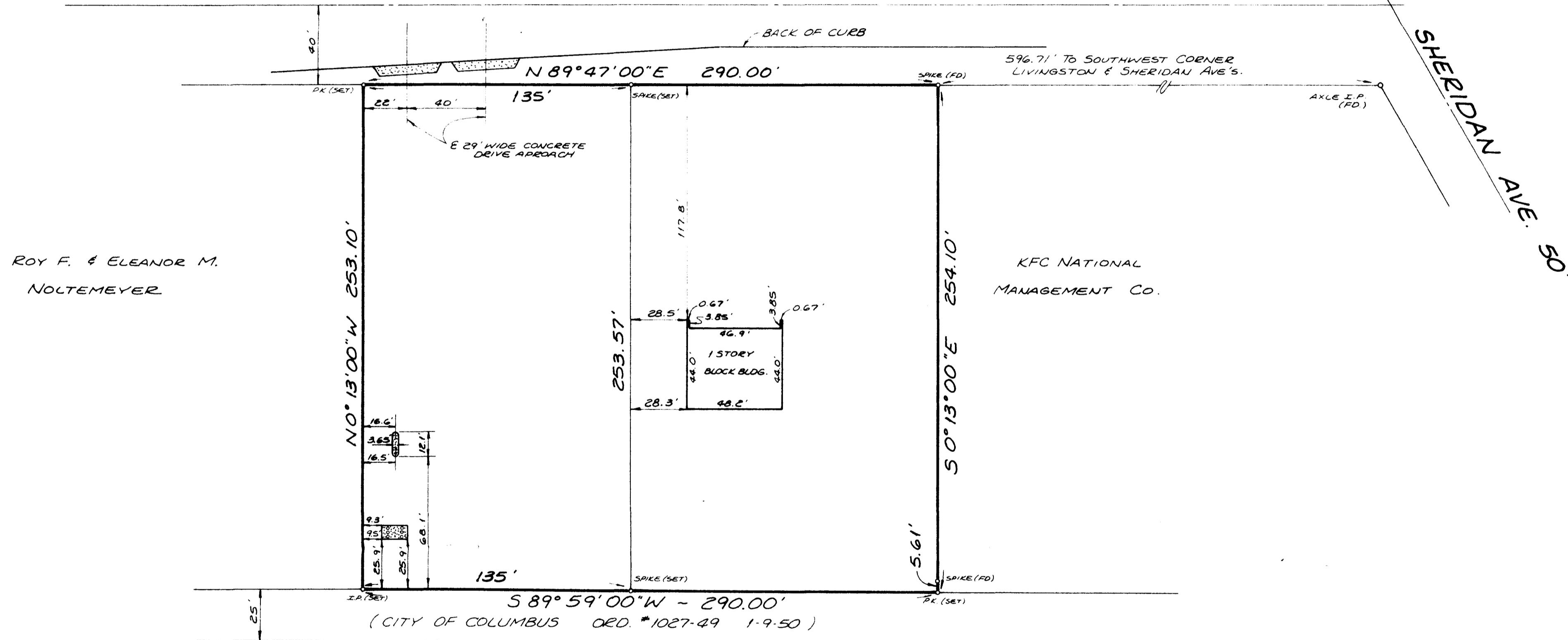

ROY F. & ELEANOR M. NOLTEMEYER

COLUMBUS JEWISH WELFARE FOUNDATION

SURVEY OF 1.688 ACRE TRACT  
 D.B. 2963 PG. 35  
 CITY OF COLUMBUS - FRANKLIN COUNTY, OHIO

PREPARED BY  
 SPENCER-SHELL & ASSOC. INC.  
 2840 FISHER RD. - COLUMBUS, OHIO

*Robert J. Miller*  
 REGISTERED SURVEYOR NO. 7102

REVISED 2-11-82

8281