

1055-2-112  
 1055-2-113  
 1055-2-114  
 1055-2-115  
 1055-2-116  
 1055-2-117  
 1055-2-118  
 1055-2-119  
 1055-2-120  
 1055-2-121  
 1055-2-122  
 1055-2-123  
 1055-2-124  
 1055-2-125  
 1055-2-126  
 1055-2-127  
 1055-2-128  
 1055-2-129  
 1055-2-130

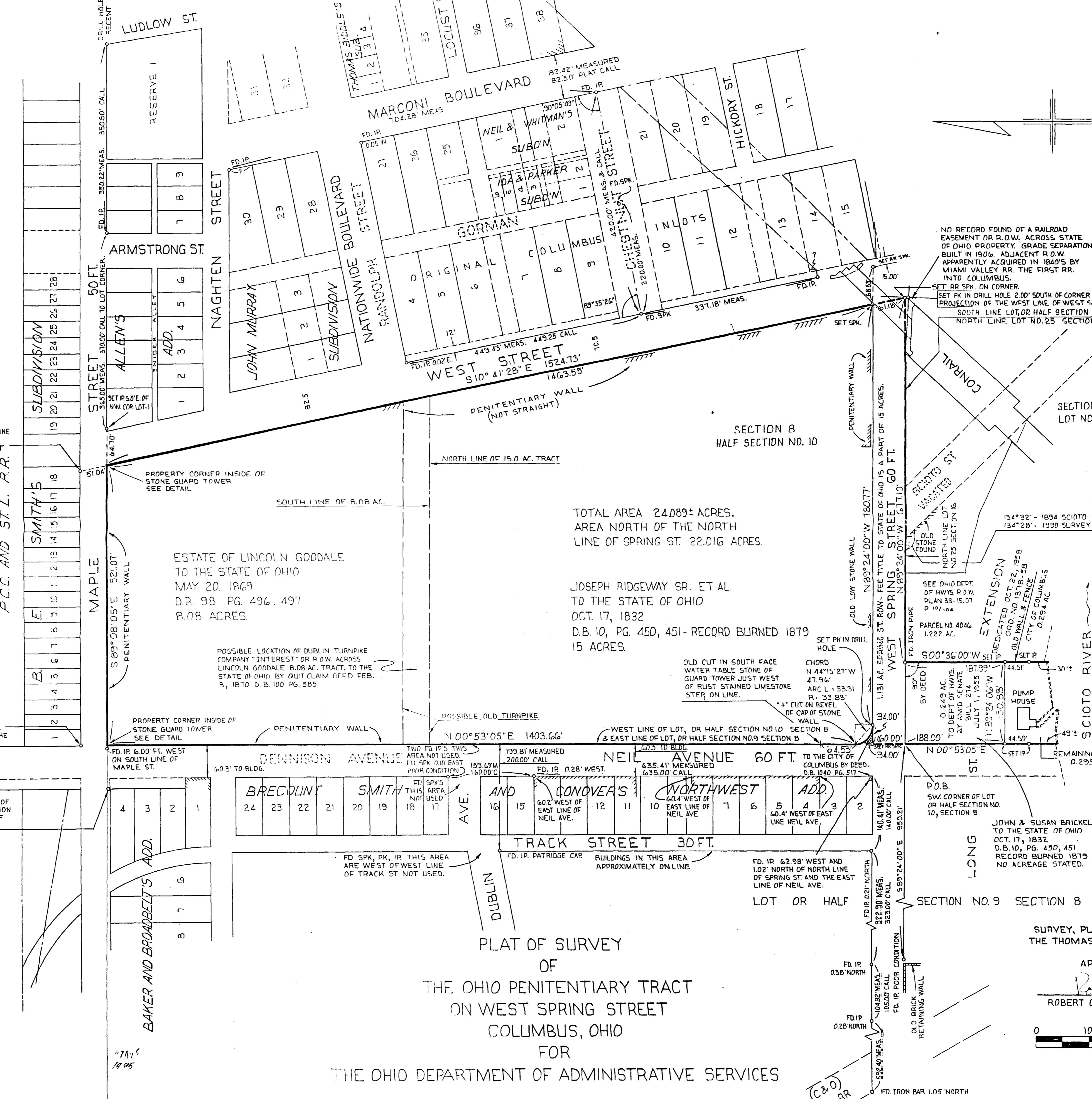
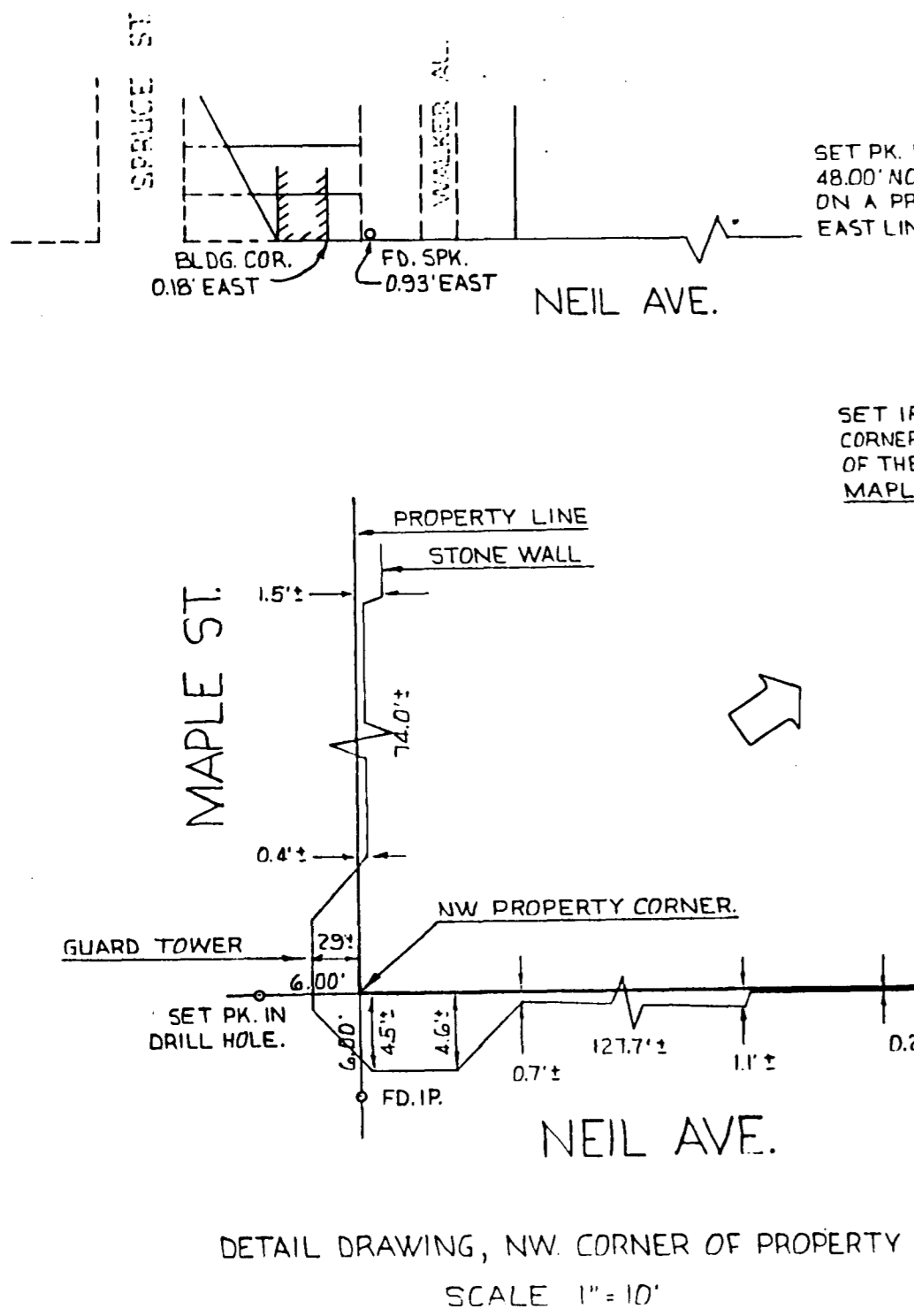
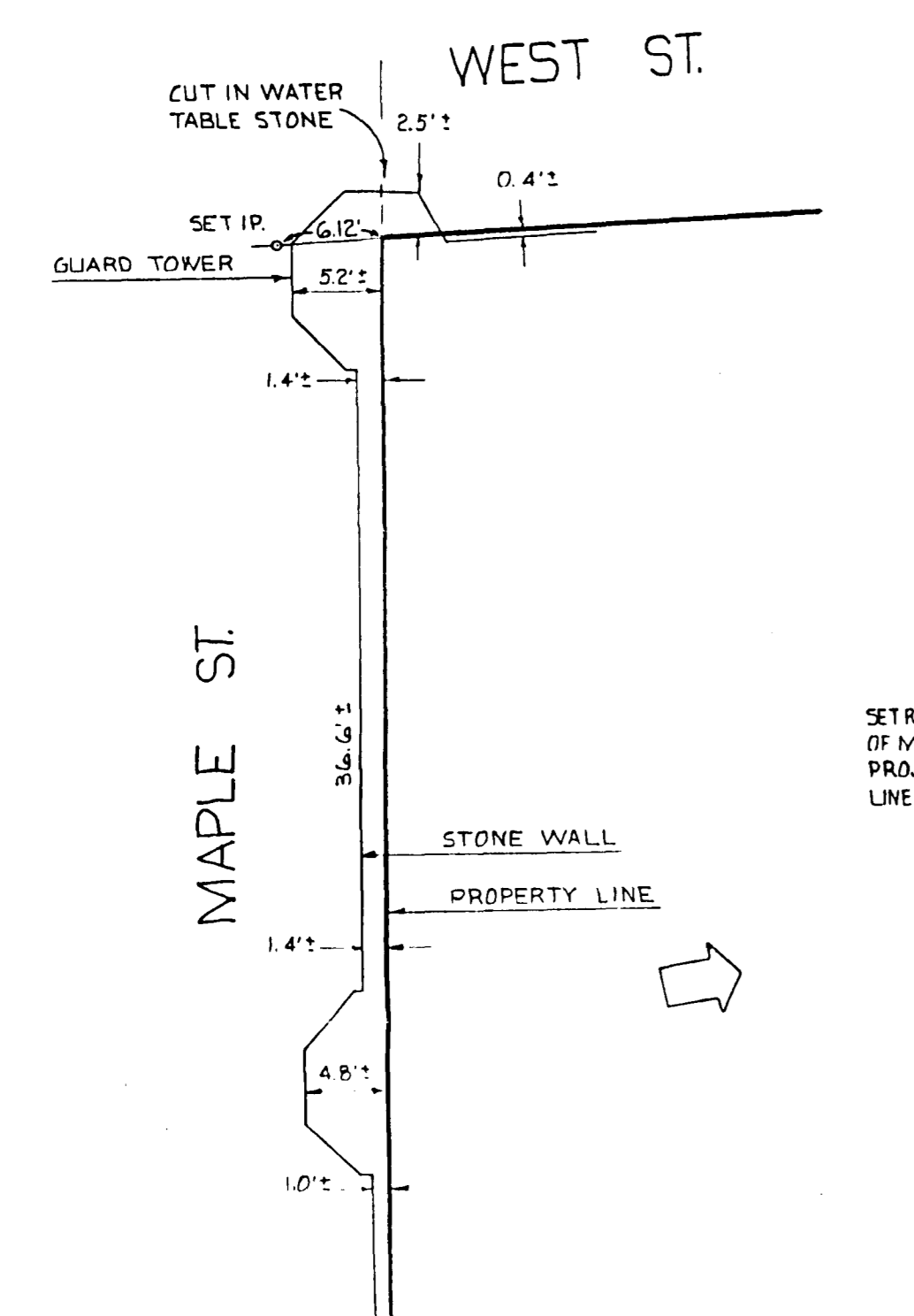

TOTAL AREA 24.089 ACRES.  
 AREA NORTH OF THE NORTH LINE OF SPRING ST. 22.016 ACRES.  
 JOSEPH RIDGEWAY SR. ET AL  
 TO THE STATE OF OHIO  
 OCT. 17, 1832  
 D.B. 10, PG. 450, 451 - RECORD BURNED 1879  
 15 ACRES.

ESTATE OF LINCOLN GOODALE  
 TO THE STATE OF OHIO  
 MAY 20, 1869  
 D.B. 98 PG. 496, 497  
 8.08 ACRES

POSSIBLE LOCATION OF DUBLIN TURNPIKE COMPANY "INTEREST" OR R.O.W. ACROSS LINCOLN GOODALE B.O.B AC. TRACT, TO THE STATE OF OHIO BY QUIT CLAIM DEED FEB. 3, 1870 D.B. 100 PG. 585

NOTE:  
 BEARINGS ARE BASED ON THE BEARINGS FOR THE SOUTH LINE OF LOT, OR HALF SECTION NO. 10, SECTION 8, NOW THE SOUTH LINE OF WEST SPRING STREET, CITED IN THE 1832 DEED TO THE STATE OF OHIO, ORIGINALLY RECORDED IN D.B. 10, PG. 450, 451, AND BURNED IN 1879 COURT HOUSE FIRE, ORIGINAL DEED BEING IN THE RECORDS OF THE AUDITOR OF THE STATE OF OHIO.  
 ALL SET IRON PINS ARE 5/8" X 30" REBARS WITH YELLOW PLASTIC CAPS WITH "THOMAS ENGR. AND SURVEYING" EMBOSSED THEREON.  
 A SURVEY REPORT FILED WITH THE STATE OF OHIO, DEPARTMENT OF ADMINISTRATIVE SERVICES, AND WITH THE CITY OF COLUMBUS DIVISION OF ENGINEERING & CONSTRUCTION, OFFICE OF THE CITY ENGINEER.

PLAT OF SURVEY OF THE OHIO PENITENTIARY TRACT ON WEST SPRING STREET COLUMBUS, OHIO FOR THE OHIO DEPARTMENT OF ADMINISTRATIVE SERVICES