

BAKER & BRODBELT
 Plat Book 1 Page 271 SUB.

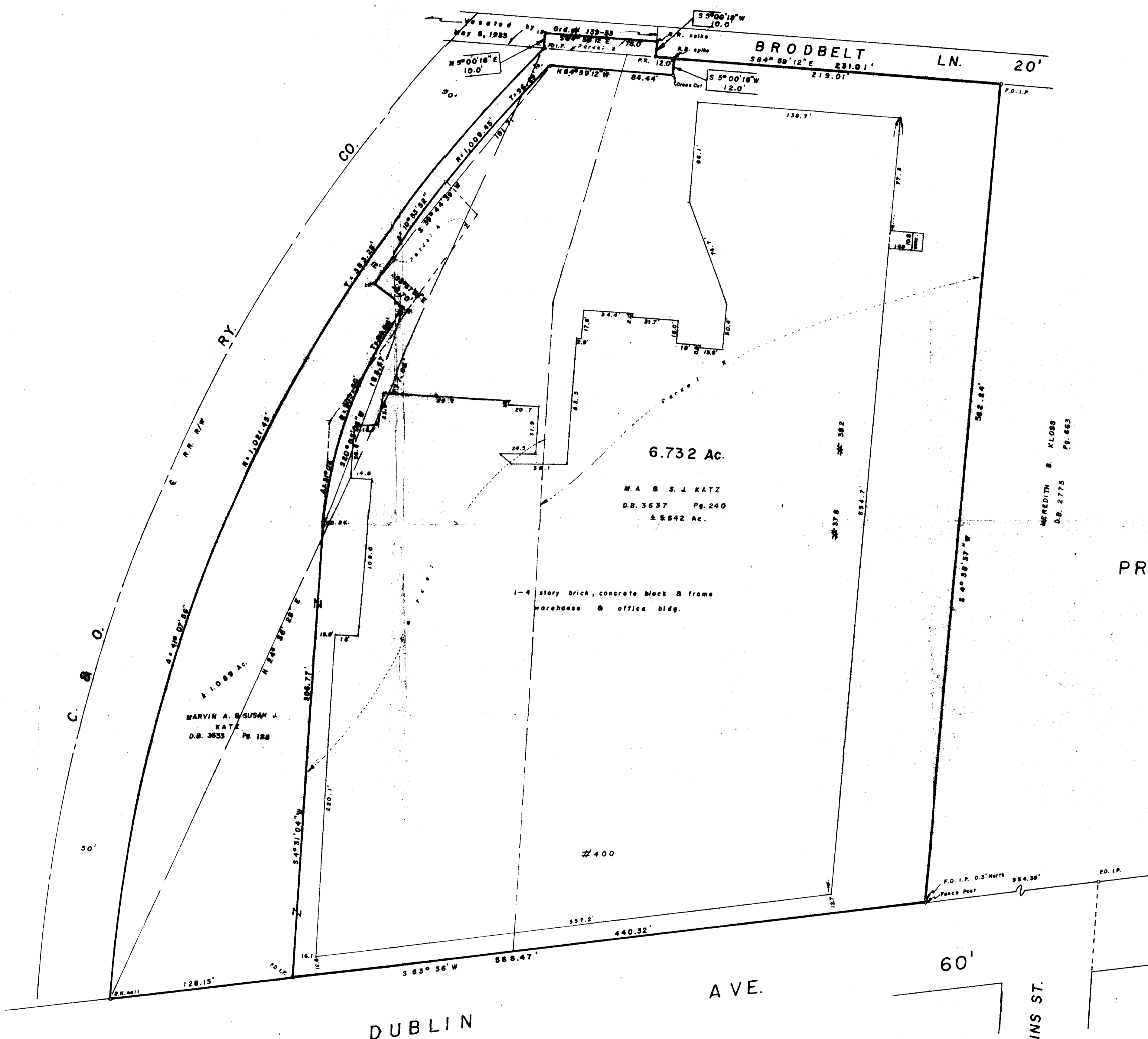

1" = 40'
 APRIL 1, 1988
 Rev. Sept. 29, 1988

SURVEY OF ALL OF THE TRACT
 CONVEYED TO M.A. & S.J. KATZ IN
 D.B. 3633, PG. 188, ALL OF THE TRACT
 CONVEYED TO M.A. & S.J. KATZ IN DEED
 BOOK 3637, PAGE 240, AND PART OF
 VACATED BRODBELT LANE IN ONE-
 HALF SECTION 9, TOWNSHIP 5,
 RANGE 22, REFUGEE LANDS,
 COLUMBUS, FRANKLIN CO., OHIO.

for
MARVIN A. KATZ
 and/or
PREFERRED TITLE & GUARANTY AGENCY, INC.

I HEREBY CERTIFY THAT THE FOREGOING
 PLAT REPRESENTS A TRUE RETURN OF
 SURVEY MADE BY ME IN APRIL, 1988.

Albert O. Myers, Jr.
 Albert O. Myers, Jr., Registered Surveyor #79568
MYERS SURVEYING COMPANY
 Civil Engineers & Surveyors
 Bexley, Ohio

NOTES:
 1. The boundary line between the two tracts is the same line as
 set forth in a boundary line agreement of record in D.B. 1353 Pg 197
 2. Subject tract is in Flood Zones "A" and "C" as per F.I.R.M. #390170-0063-B

REVISIONS	
DATE	REASON
9/29/88	Combine Parcels and Flood Information

