

SURVEY OF LOTS 1 THROUGH 4 OF IDE PLACE ADDITION  
SECTION 10, TOWNSHIP 5, RANGE 22, REFUGEE LANDS  
CITY OF COLUMBUS, FRANKLIN COUNTY, OHIO

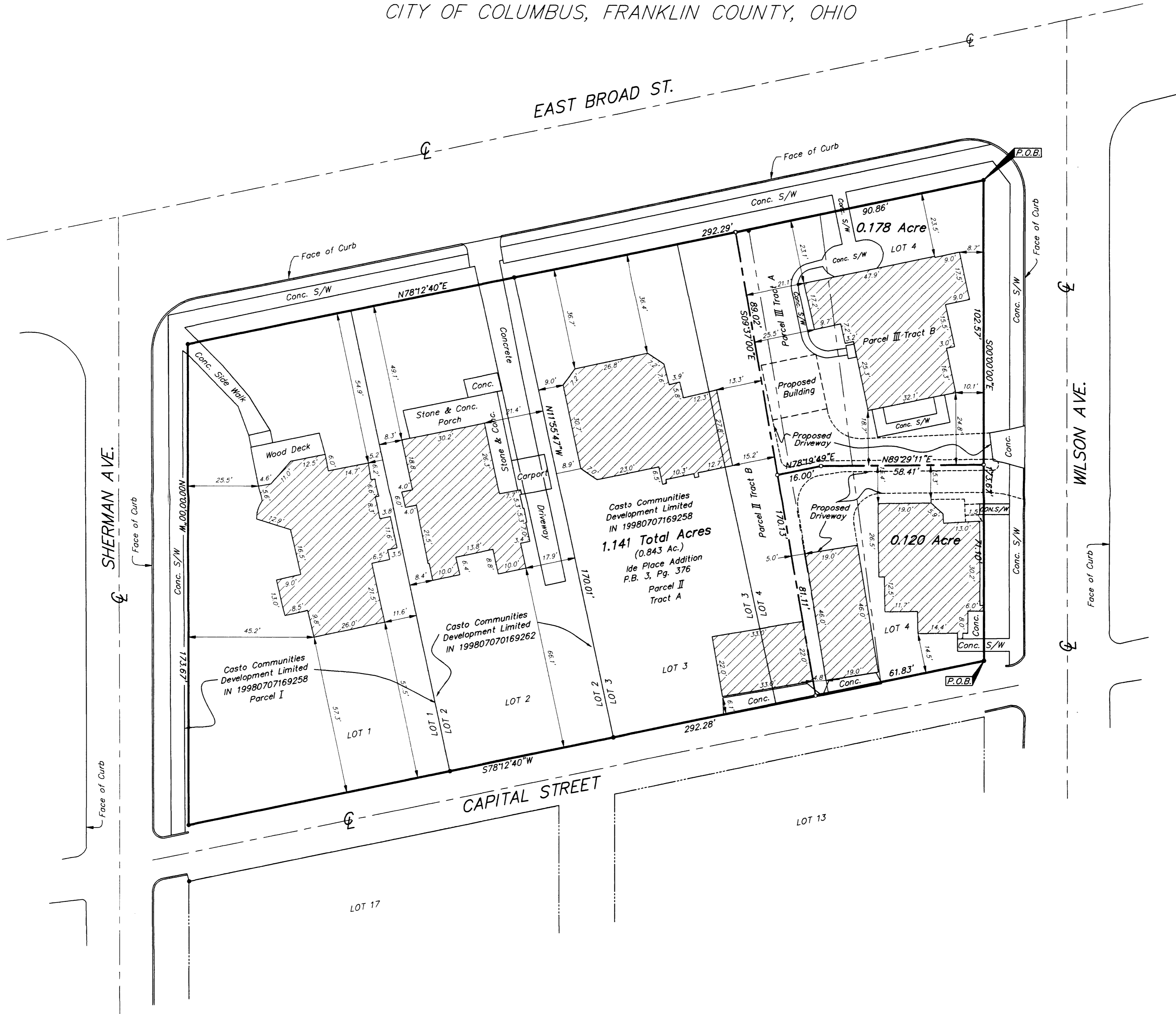

I:\SERVER-4\SURVEY\PROJECT\19990831\DWG\90831BY.DWG - 0 XREFS: - PLOTTED BY JBUSHBY - September 03, 1999 - 8:21 AM

- ▲ = R.R. SPK. FND.
  - △ = R.R. SPK. SET
  - = I.P. FND.
  - = I.P. SET
- I.P.S. Set are 1 3/16" I.D. Iron pipe w/ cap inscribed EMH&T.

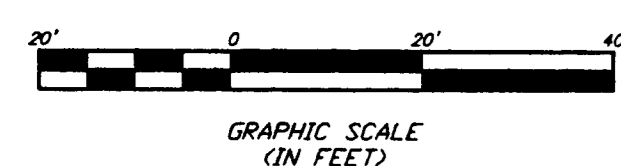

Bearings hereon are based on an assumed bearing of  
South 00°00'00" East for the centerline of Wilson Ave.



SURVEYED & PREPARED BY  
**EMT**  
CONSULTING ENGINEERS & SURVEYORS  
170 MILL STREET  
GAHANNA, OHIO 43230  
(614) 471-5150

By *Jeffrey A. Miller* 9.8.99  
Professional Surveyor No. 7211  
SCALE: 1" = 20'  
AUGUST 30, 1999  
REVISED SEPTEMBER 3, 1999