

SURVEY OF LOTS 1 THROUGH 4 OF IDE PLACE ADDITION
SECTION 10, TOWNSHIP 5, RANGE 22, REFUGEE LANDS
CITY OF COLUMBUS, FRANKLIN COUNTY, OHIO

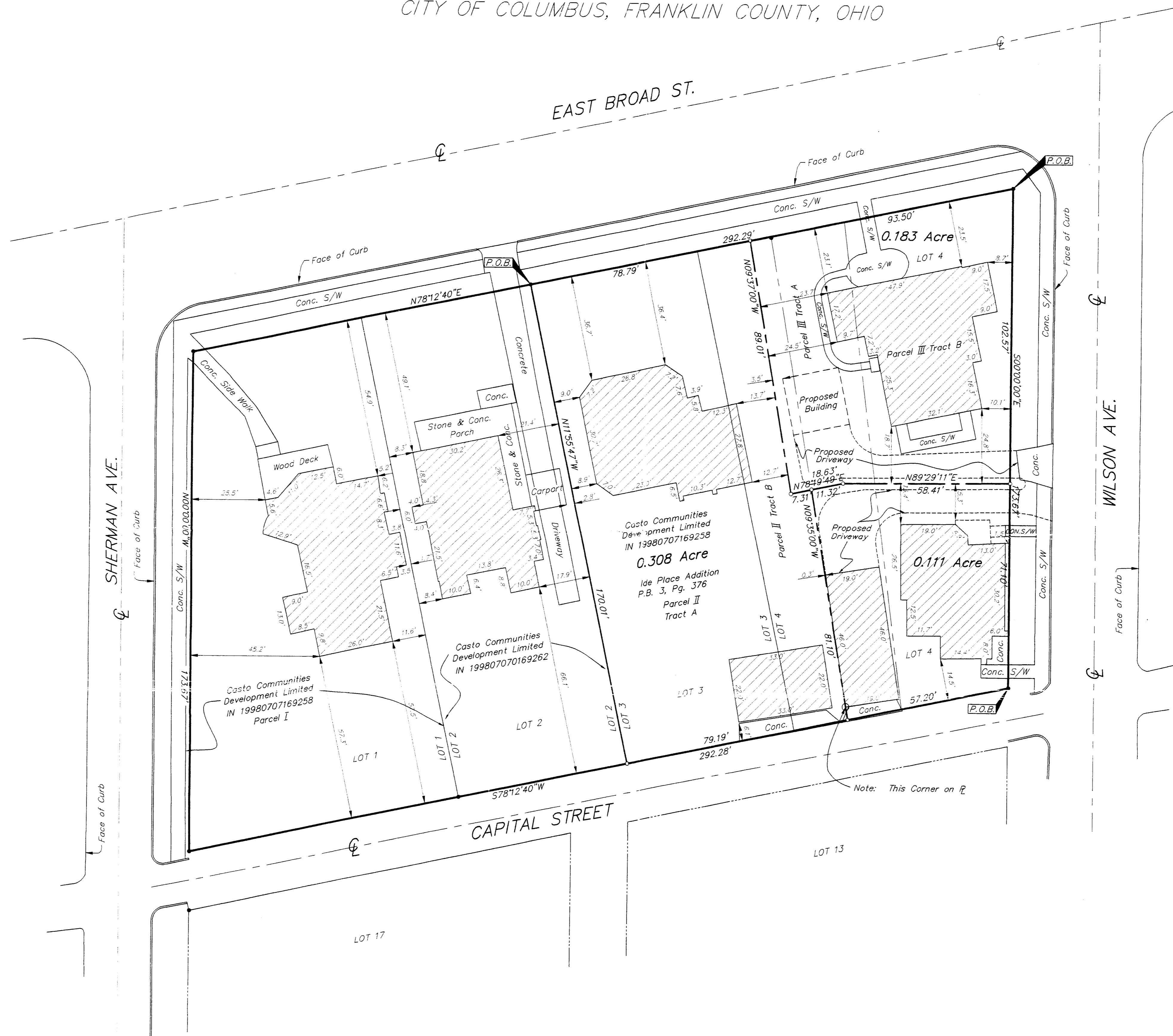

- ▲ = R.R. SPK. FND.
 - △ = R.R. SPK. SET
 - = I.P. FND.
 - = I.P. SET
- I.P.S. Set are 1 3/16" I.D. Iron pipe w/ cap inscribed EM&T.

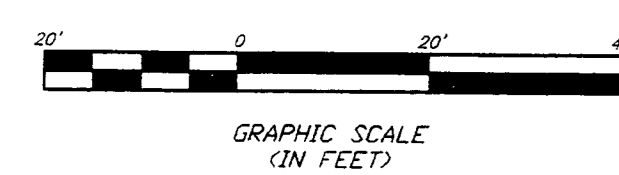

Bearings hereon are based on an assumed bearing of South 00°00'00" East for the centerline of Wilson Ave.



SURVEYED & PREPARED BY
EMT
CONSULTING ENGINEERS & SURVEYORS
179 MILL STREET
GAHANNA, OHIO 43230
(614) 471-5150

By *Jeffrey A. Miller* 11-4-99
Professional Surveyor No. 7211

SCALE: AS SHOWN
REVISED: AUGUST 30, 1999
REVISED: SEPTEMBER 03, 1999
REVISED: SEPTEMBER 28, 1999
REVISED: NOVEMBER 04, 1999

CASTO/19990831/9002

I:\SURVEY\PROJECT\1999\19990831\19990831.DWG - PLOTTED BY: WOODING - September 29, 1999 - 3:29 PM