

SURVEY OF 0.4968 ACRES FOR ROBERT L. CONLEY

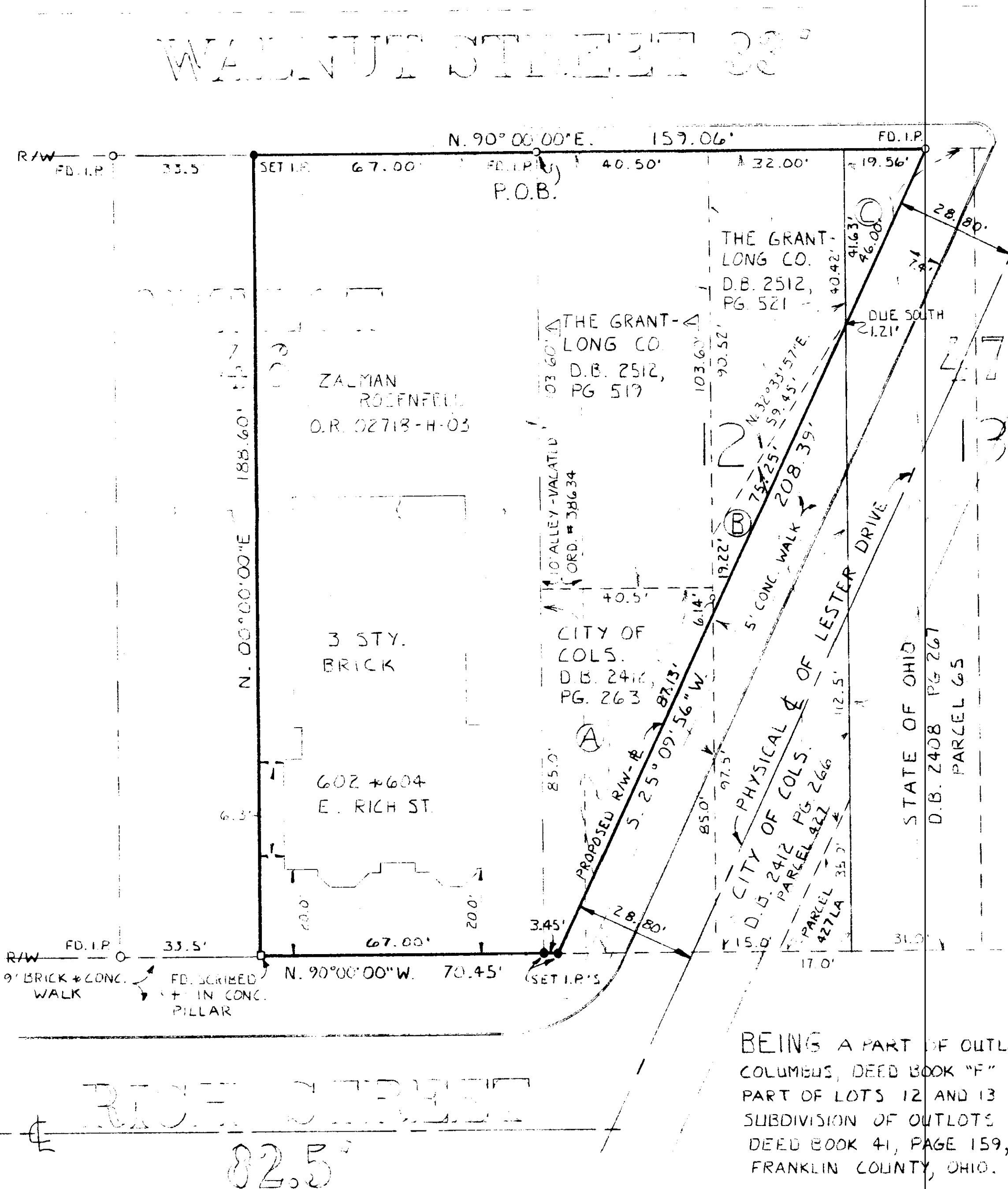

- PARCELS TO BE ACQUIRED FROM THE CITY OF COLUMBUS:
- Ⓐ 1981.4503 SQ. FT.: FROM D.B. 2412, PG. 263. (0.0455 ACRE)
 - Ⓑ 320.5940 SQ. FT.: FROM D.B. 2412, PG. 266, PARCEL 427. (0.0075 ACRE)
- PARCEL TO BE ACQUIRED FROM THE STATE OF OHIO:
- Ⓒ 407.1615 SQ. FT.: FROM D.B. 2408, PG. 267, PARCEL 65. (0.0093 ACRE)

FOR THE PURPOSE OF THIS SURVEY THE ORIGINAL LOT LINES OF THE OUTLOTS WERE ASSUMED TO BE IN THE LARVAL DIRECTION (DUE NORTH, ETC.).

SCALE: 1" = 20'

THIS DRAWING WAS PREPARED FROM AN ACTUAL FIELD SURVEY MADE BY PAUL K. MOORE & ASSOCIATES ON August 21, 1986 AND REPRESENTS THE PREMISES AS SHOWN HEREBY TO THE BEST OF OUR KNOWLEDGE.

SIGNED AT REYNOLDSBURG, OHIO THIS 21st DAY OF August 1986.

Paul K. Moore
PAUL K. MOORE, REGISTERED SURVEYOR NO. 5883

PAUL K. MOORE & ASSOC.
6515 E. LIVINGSTON AVE. - ST. 11
REYNOLDSBURG OHIO 43068

BEING A PART OF OUTLOT 46, TOWN OF COLUMBUS, DEED BOOK "F" PAGE 332 AND A PART OF LOTS 12 AND 13 OF CHAMPIONS SUBDIVISION OF OUTLOTS 31, 47, 48 AND 49, DEED BOOK 41, PAGE 159, RECORDER'S OFFICE, FRANKLIN COUNTY, OHIO.

SURVEY OF 0.4968 ACRES FOR ROBT. L. CONLEY: 602 + 604 E. RICH			
SCALE	1" = 20'	REVISION	AREAS + NEW PARCEL LINES
DATE	8-22-86	BY	PKM
FOR	UPL	CHK	PKM
AP TO	PKM		
TITLE			