

SURVEY OF ACREAGE PARCELS
 Located In
 Half Sections 27 & 28, Township 5, Range 22
 Refugee Lands
 City of Columbus, Franklin County, Ohio

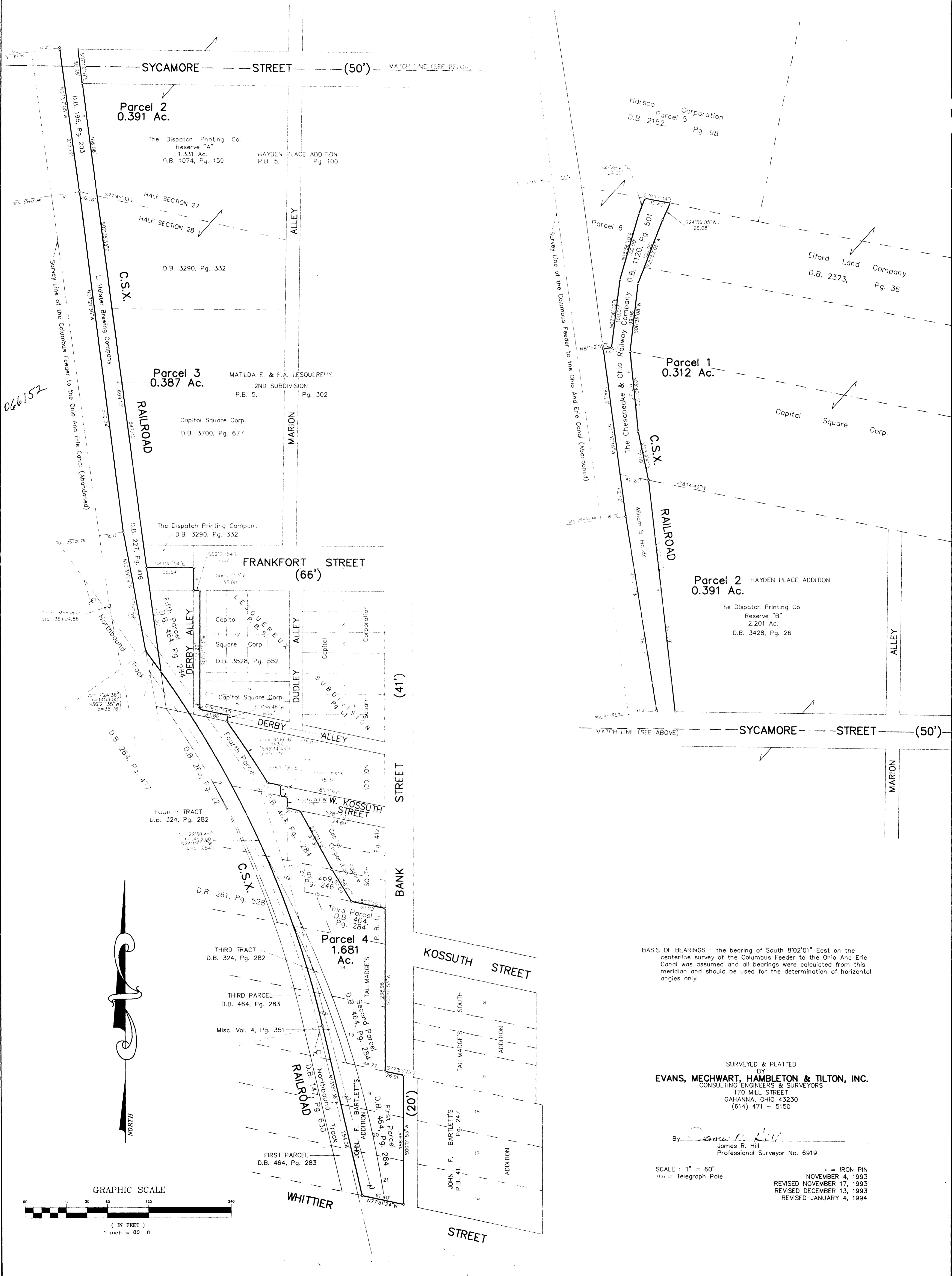

066152

BASIS OF BEARINGS : the bearing of South 8°02'01" East on the centerline survey of the Columbus Feeder to the Ohio And Erie Canal was assumed and all bearings were calculated from this meridian and should be used for the determination of horizontal angles only.

SURVEYED & PLATTED
 BY
EVANS, MECHWART, HAMBLETON & TILTON, INC.
 CONSULTING ENGINEERS & SURVEYORS
 170 MILL STREET
 GAHANNA, OHIO 43230
 (614) 471 - 5150

By *James R. Hill*
 James R. Hill
 Professional Surveyor No. 6919

SCALE : 1" = 60'
 □ = Telegraph Pole

○ = IRON PIN
 NOVEMBER 4, 1993
 REVISED NOVEMBER 17, 1993
 REVISED DECEMBER 13, 1993
 REVISED JANUARY 4, 1994

GRAPHIC SCALE

