

SURVEY OF ACREAGE PARCELS  
 Located In  
 Half Sections 27 & 28, Township 5, Range 22  
 Refugee Lands  
 City Of Columbus, Franklin County, Ohio

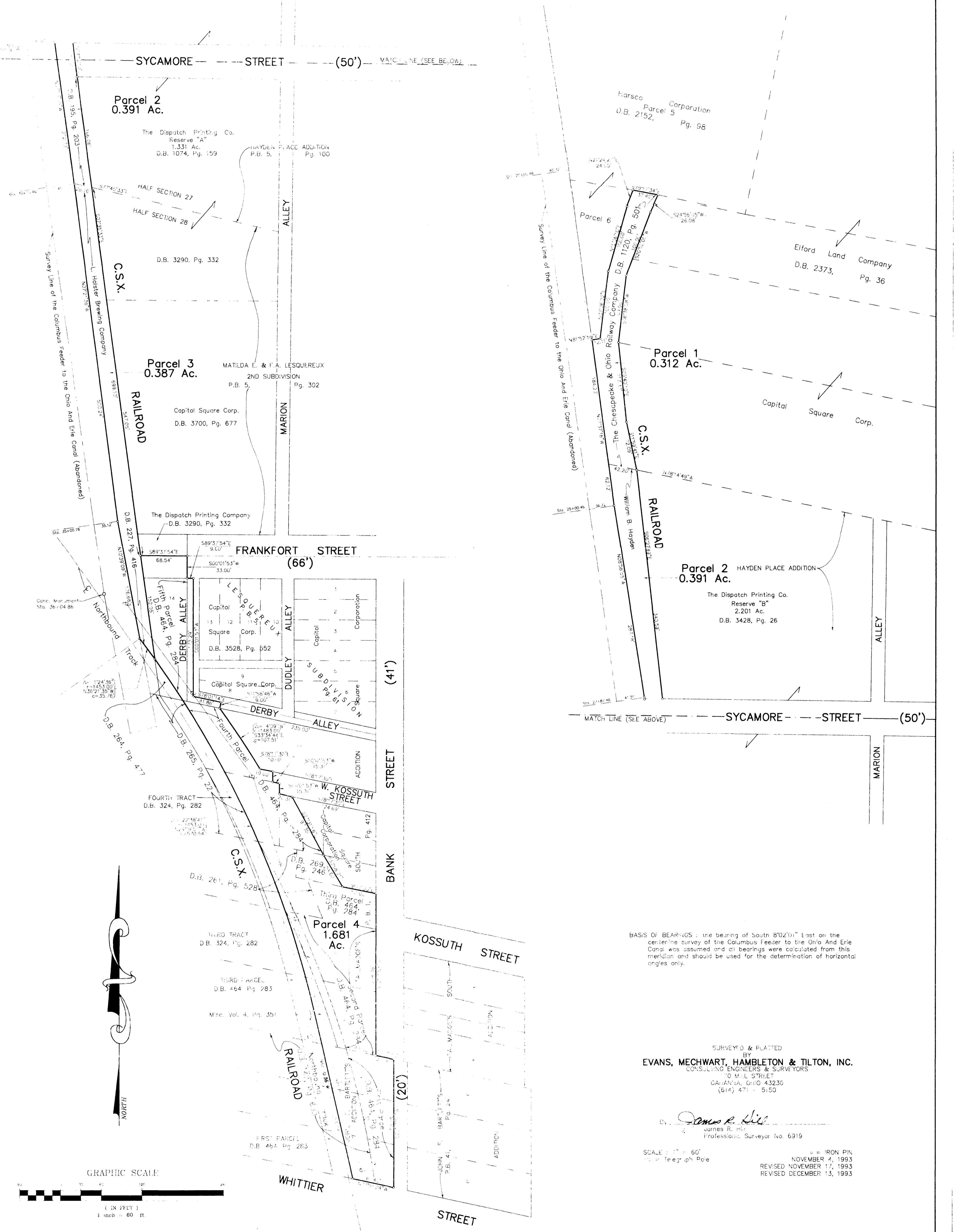

BASIS OF BEARINGS: the bearing of South 8°02'00" East on the centerline survey of the Columbus Feeder to the Ohio And Erie Canal was assumed and all bearings were calculated from this meridian and should be used for the determination of horizontal angles only.

SURVEYED & PLATTED  
 BY  
**EVANS, MECHWART, HAMBLETON & TILTON, INC.**  
 CONSULTING ENGINEERS & SURVEYORS  
 10 M.L. STREET  
 COLUMBUS, OHIO 43230  
 (614) 471-5150

By *James R. Hill*  
 James R. Hill  
 Professional Surveyor No. 6919

SCALE: 1" = 60'  
 1" = 1 Foot  
 o = IRON PIN  
 NOVEMBER 4, 1993  
 REVISED NOVEMBER 17, 1993  
 REVISED DECEMBER 13, 1993