

WEST MAIN STREET (82.5' WIDE)

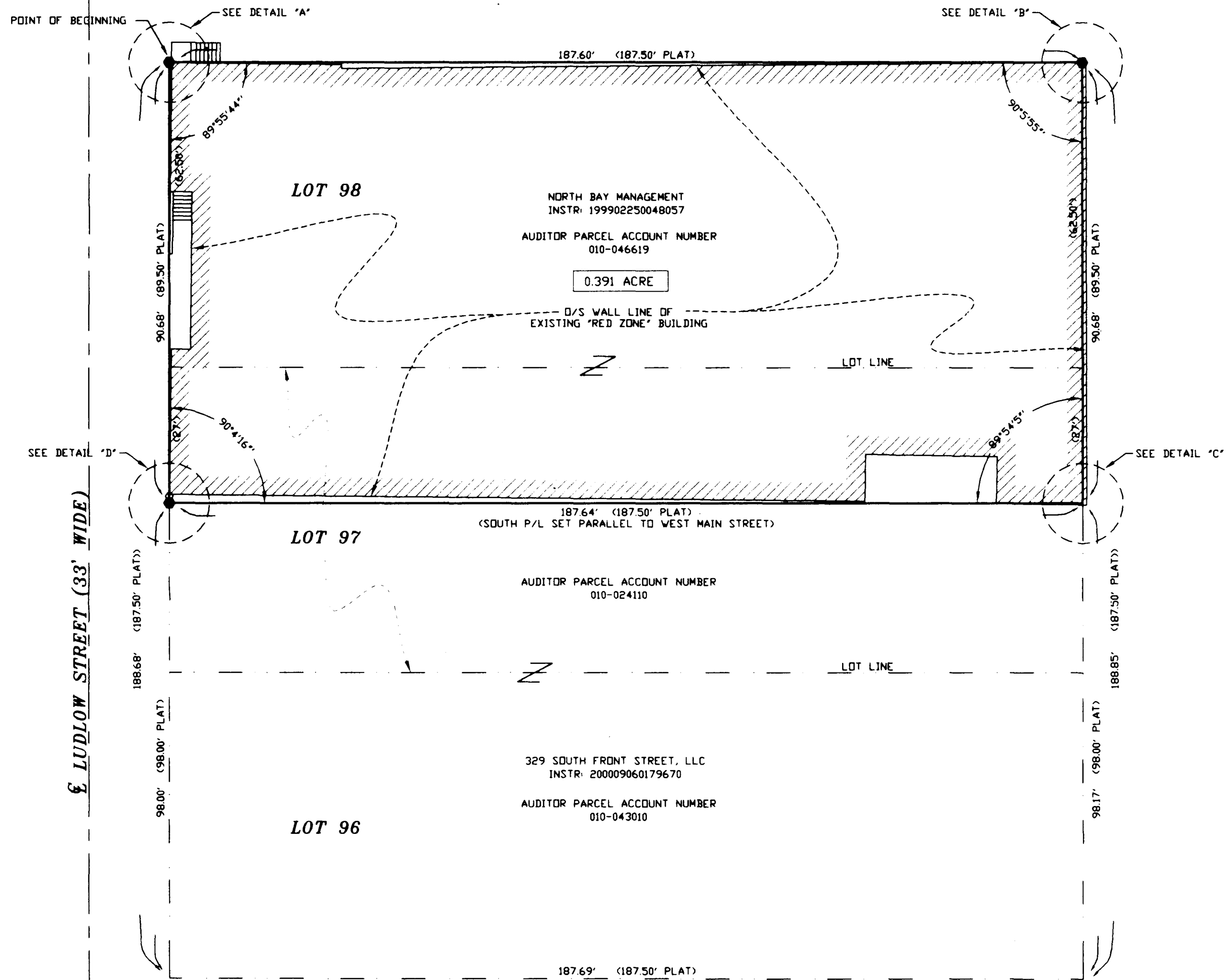

NOTES:

SCALE 1" = 20'

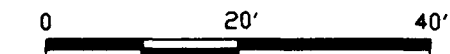

- IRON PIPE SET
- 5/8 INCH DIAMETER IRON BAR FOUND
- P.K. NAIL FOUND
- P.K. NAIL SET
- △ DRILL HOLE IN CONCRETE
- ACRES DENOTES AREA OF THIS SURVEY

RIGHT-OF-WAY OF WEST MAIN STREET, SOUTH FRONT STREET AND LUDLOW STREET ESTABLISHED BY USE OF EXISTING OLD SANDSTONE CURBS.

UNLESS DENOTED OTHERWISE HEREON

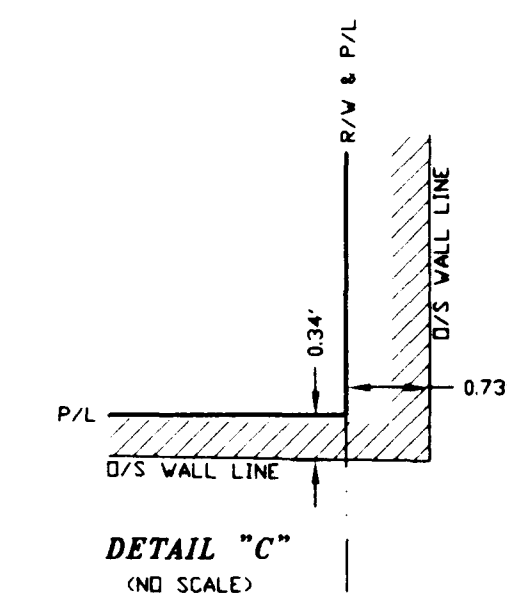
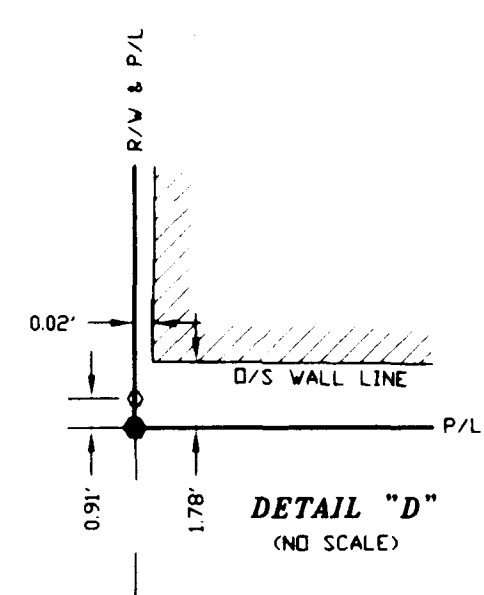
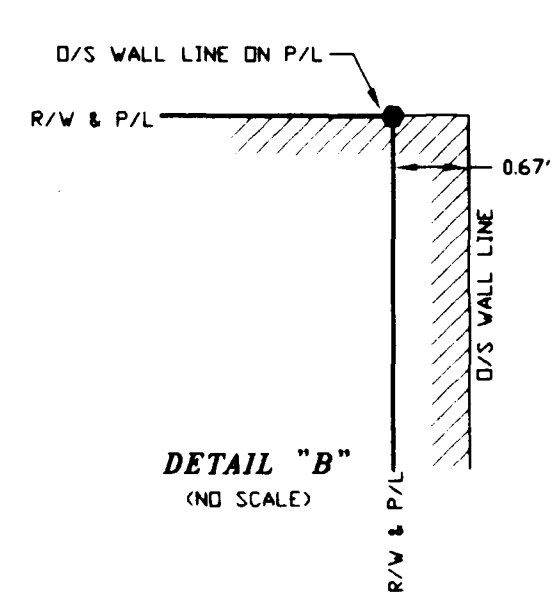
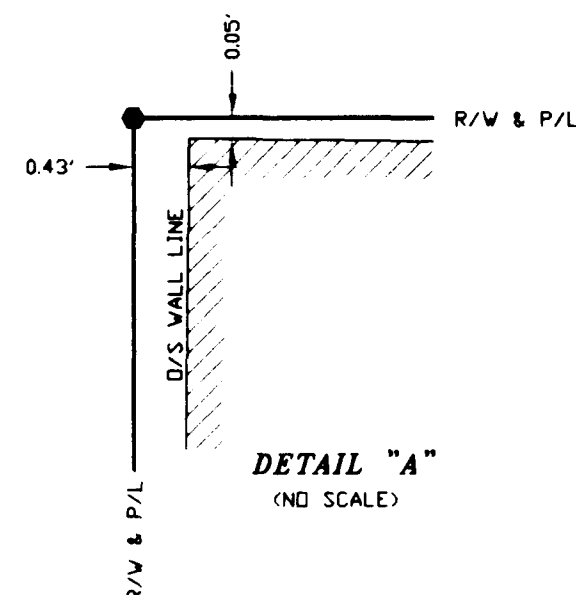
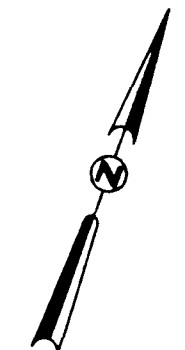

ISSUED
OCT 06 2000
PAGE ENGINEERING
INC.

LUDLOW STREET (33' WIDE)

FRONT STREET (82.5' WIDE)

NOBLE STREET (33' WIDE)

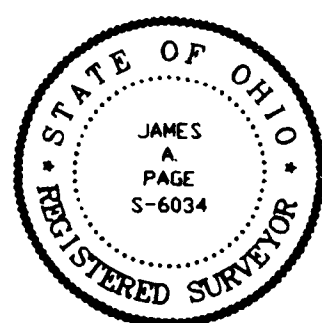

I HEREBY CERTIFY THAT THIS PLAT WAS PREPARED FROM AN ACTUAL FIELD SURVEY AND THAT MONUMENTS WERE FOUND OR SET AS INDICATED HEREON.

James A. Page
JAMES A. PAGE PS-6034 DATE 10/6/00

PLAT OF BOUNDARY FOR: SCOTT SCHIFF & ASSOCIATES	
L.B.	BEING INLOT NO. 98 & 27' OFF NORTH SIDE INLOT 97, CITY OF COLUMBUS, FRANKLIN COUNTY, OHIO
9/28/00	
Page Engineering, Inc.	
112 East Fifth Street • Marysville, Ohio 43040 PH. (937) 644-1272 FAX (937) 644-3272	
AUTOCAD 00-69.DWG	DISK #128
00-69	