

AVENUE 50'
SOUDER

AVENUE 50'
DAVIS

STATE STREET VACATED ORD NO. 1368 - 72

1.552 Ac.

NE Corner of Lot # 76

BEGIN DESCRIPTION

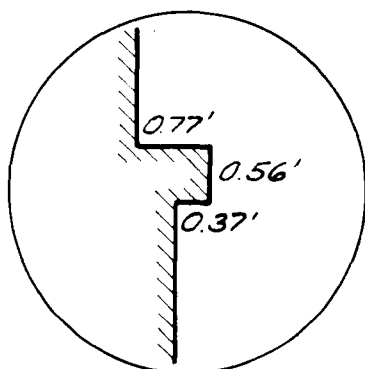
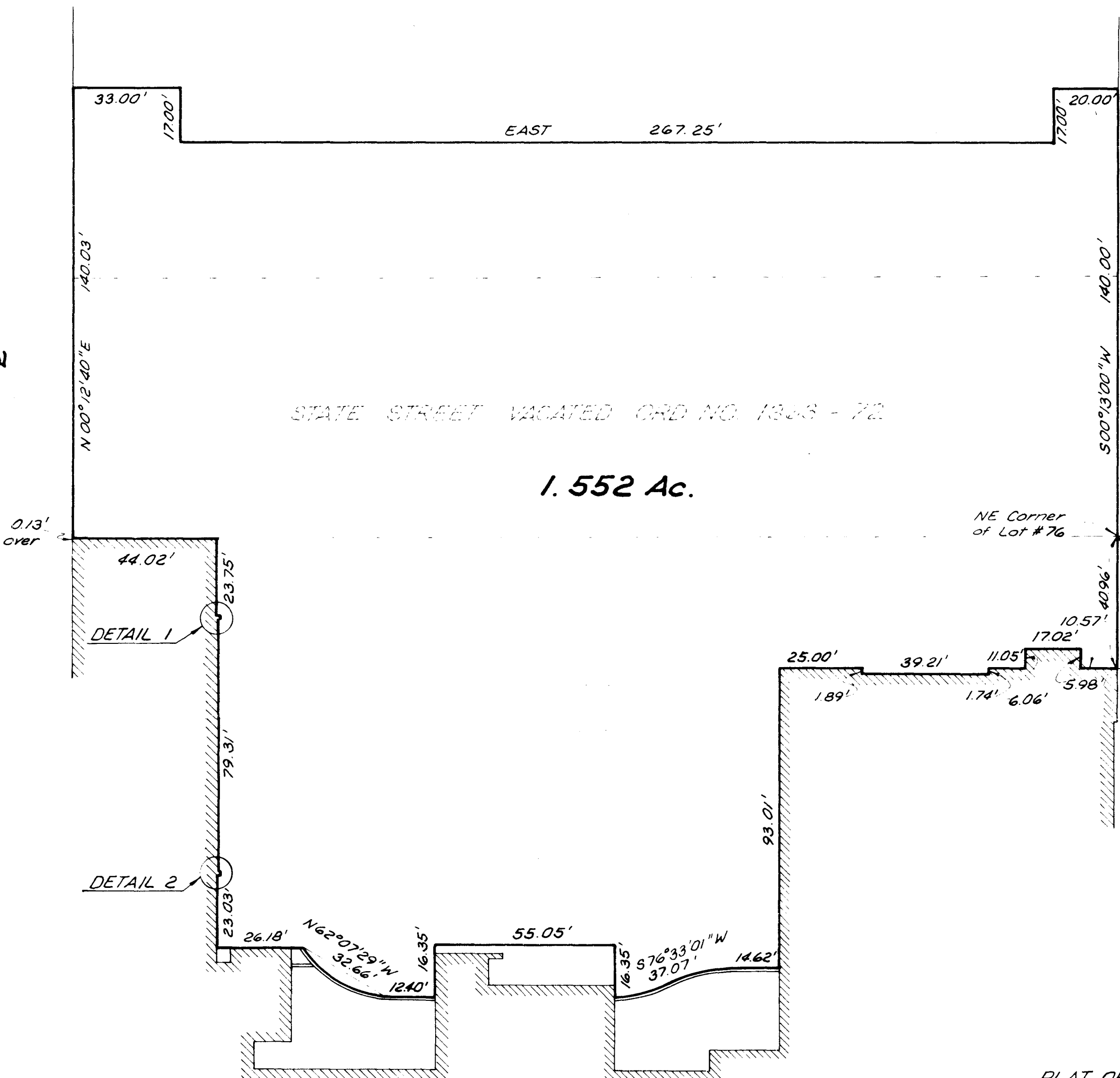

DETAIL 1

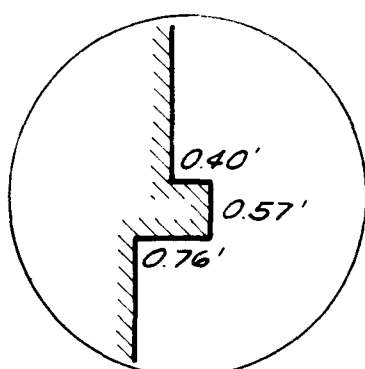

DETAIL 2

Existing Hospital Building

PLAT OF AREA NORTH OF EXISTING HOSPITAL
BETWEEN DAVIS AVENUE AND SOUDER AVENUE
BEING A PART OF A.E. DAVIS SUBDIVISION
OLD STATE FAIRGROUNDS
CITY OF COLUMBUS, FRANKLIN COUNTY, OHIO

FOR

MT. CARMEL HOSPITAL

SCALE: 1" = 30'

OCTOBER, 1973

THE JENNINGS - LAWRENCE CO
CIVIL ENGINEERS & SURVEYORS
COLUMBUS, OHIO

BY: *[Signature]*
Registered Surveyor No. 5631

