

SURVEY OF ACREAGE PARCELS
 LOT Nos. 3, 4, 8, 9 AND 10
 M.L. SULLIVANT'S ADDITION
 DEED BOOK 31, PAGE 38
 CITY OF COLUMBUS, FRANKLIN COUNTY, OHIO

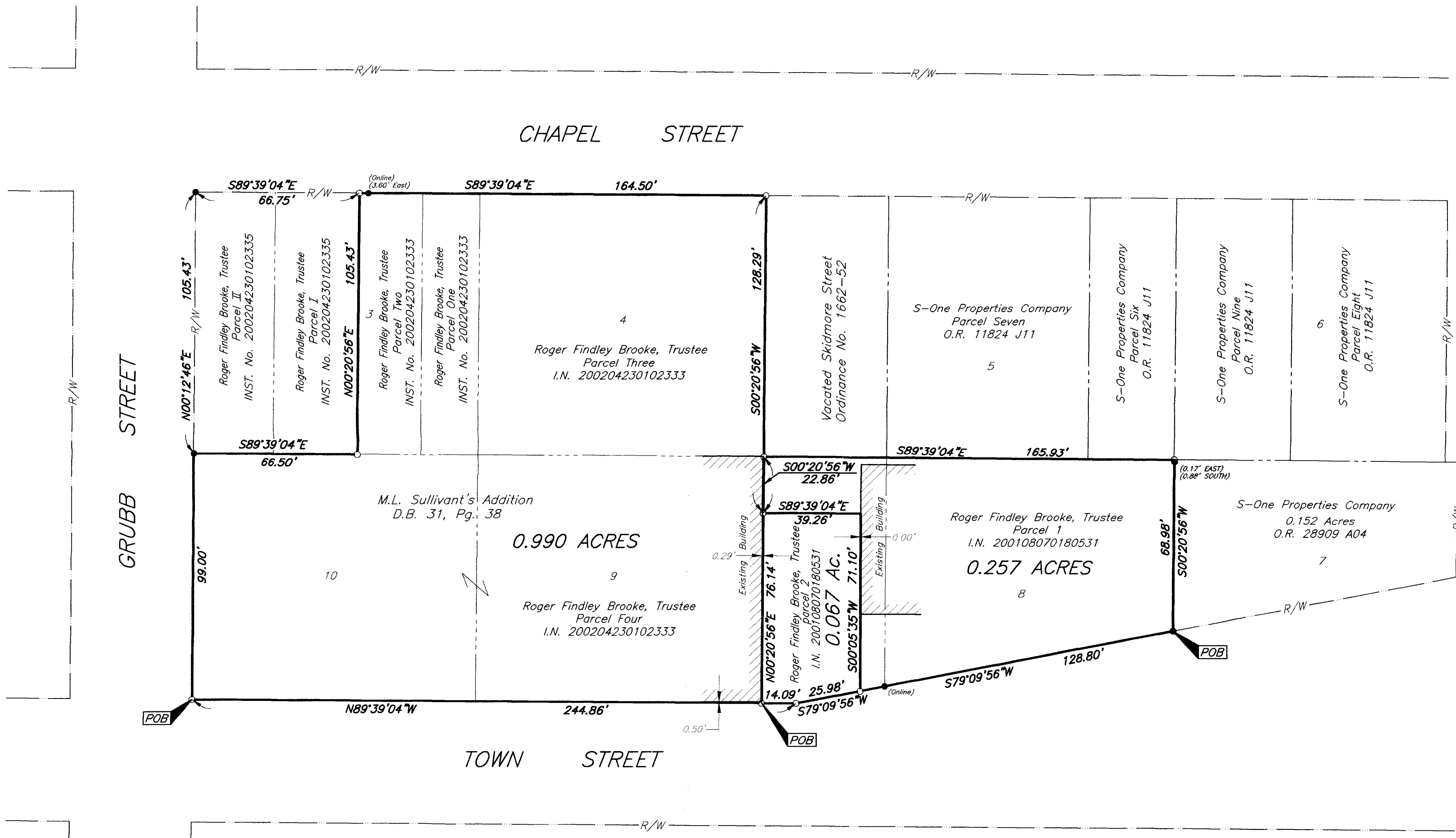

C:\PROJECT\20021597\DWG\21597BV.DWG -- 0 KREFS: -- PLOTTED BY JUBUSHBY -- November 08, 2002 -- 8:13 AM

- = MON. FND.
 - = I.P. FND.
 - = I.P. SET
 - = MAG. NAIL FND.
 - = MAG. NAIL SET
 - ▲ = R.R. SPK. FND.
 - △ = R.R. SPK. SET
 - ◆ = P.K. NAIL FND.
- I.P.S Set are 13/16" I.D. Iron pipe w/ cap inscribed EMHT INC



Bearings shown hereon are based on the assumed bearing of North 89° 39' 04" West for the Centerline of Town Street.

STATE OF OHIO
 JAMES M. PEARSALL
 7840
 REGISTERED PROFESSIONAL SURVEYOR
 EMH&T INC.
James M. Pearsall
 Professional Surveyor No. 7840

Surveyed & Prepared By
EVANS, MECHWART, HAMBLETON & TILTON INC.
 CONSULTING ENGINEERS & SURVEYORS
 170 MILL STREET
 GAHANNA, OHIO 43230
 614/471-5150

SCALE: 1" = 30' NOVEMBER 8, 2002