

LAND SURVEY

PLAT OF SURVEY MADE FOR EL PASO DRIVE CHURCH OF GOD SHOWING PART OF LOTS 20, 21, 22, & 23 OF PLEASANT VIEW ADDITION AS RECORDED IN PLAT BOOK 20 AT PAGE 13 IN THE FRANKLIN COUNTY RECORDS. ALSO SHOWING PART OF VACATED PLANK PLACE AS RECORDED IN PLAT BOOK 35 AT PAGE 91 IN THE FRANKLIN COUNTY RECORDS. SURVEY MADE DURING MAY 1997.

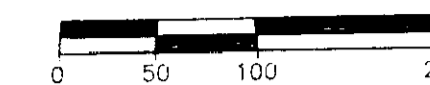

SCALE 1" = 50'

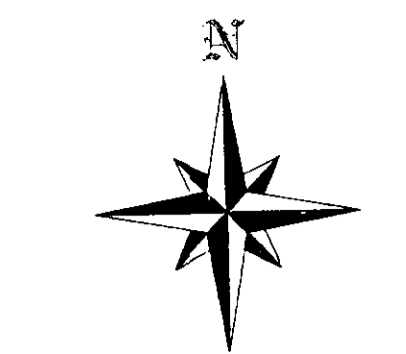
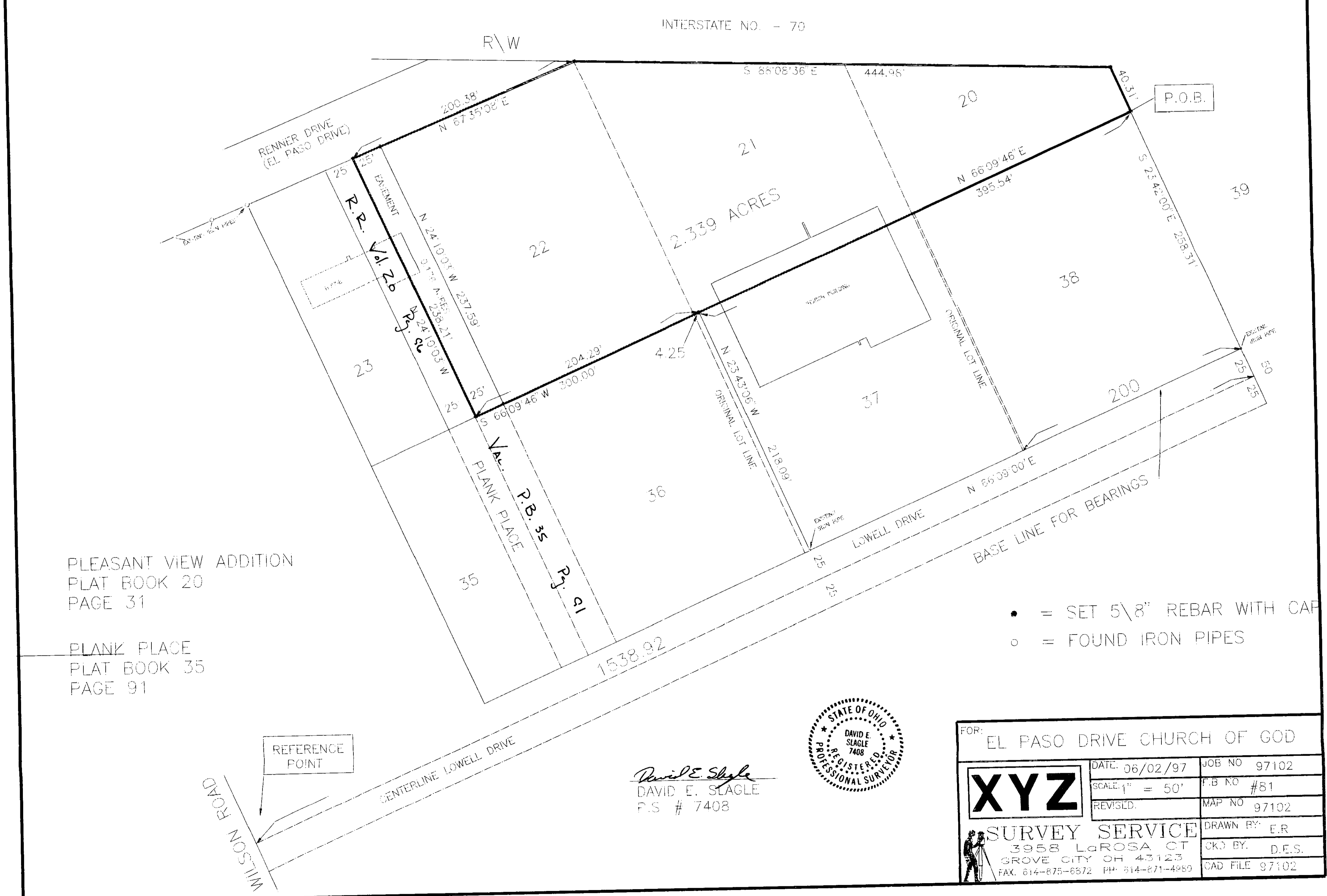

PLEASANT VIEW ADDITION
PLAT BOOK 20
PAGE 31

PLANK PLACE
PLAT BOOK 35
PAGE 91

- = SET 5\8" REBAR WITH CAP
- = FOUND IRON PIPES

REFERENCE POINT

David E. Slagle
DAVID E. SLAGLE
P.S. # 7408

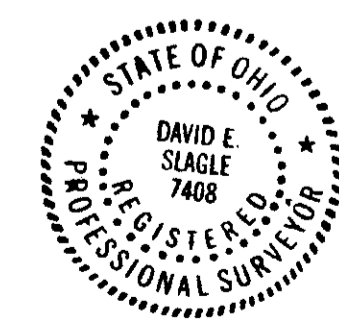

FOR: EL PASO DRIVE CHURCH OF GOD

XYZ	DATE: 06/02/97	JOB NO: 97102
	SCALE: 1" = 50'	P.B. NO: #81
	REVISED:	MAP NO: 97102
SURVEY SERVICE		DRAWN BY: E.R.
3958 LOROSA CT		CHECKED BY: D.E.S.
GROVE CITY OH 43123		CAD FILE: 97102
FAX: 614-875-8572 PH: 614-871-4869		