

0-3-D

0-3-D

# BOUNDARY SURVEY

PART OF SEC. 3, TWP. 2, RANGE 17  
U.S. MILITARY LANDS  
City of Columbus  
BLENDON TWP, FRANKLIN CO, OHIO

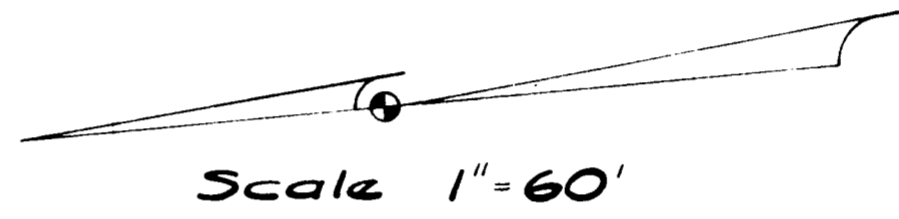
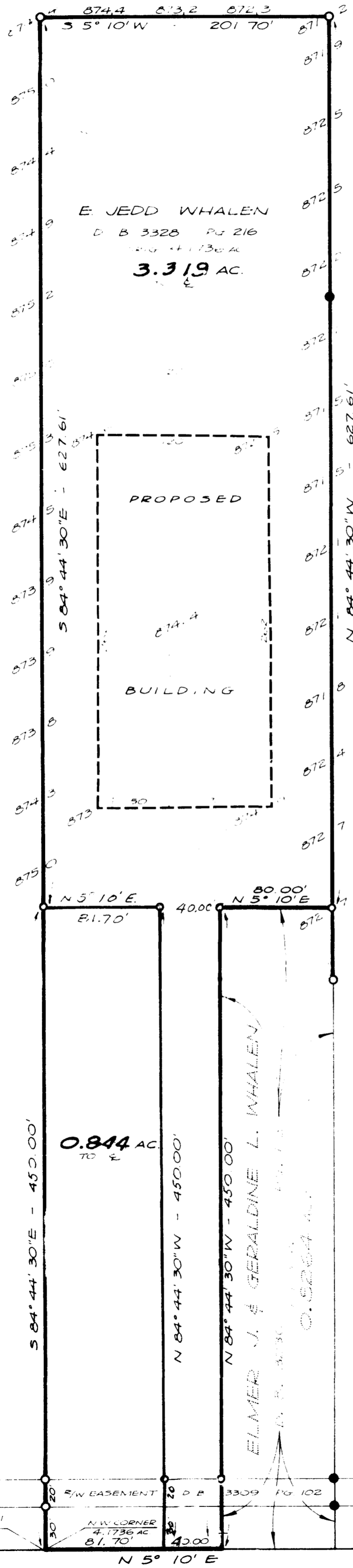

### LEGEND

- - IRON PIN SET
- - IRON PIN FOUND

SPENCER-SHELL & ASSOC. INC.  
230 OLD W WILSON BRIDGE ROAD  
WORTHINGTON - OHIO

*Robert M. Spencer*  
REGISTERED SURVEYOR 9108

12/17/75  
DATE

0750 120 112 030 E CLEVELAND AVE. 1975 0039 030