

Boundary and topographic survey of a 0.892 acre tract, being part of a 20.034 acre tract conveyed to Livingston Development Co., Deed Book 2545, Page 43, Recorder's Office, Franklin County, Ohio, and being situated in Section 4, Township 2, Range 18, United States Military Lands, City of Columbus, Franklin County, Ohio

For

# HUNTINGTON NATIONAL BANK

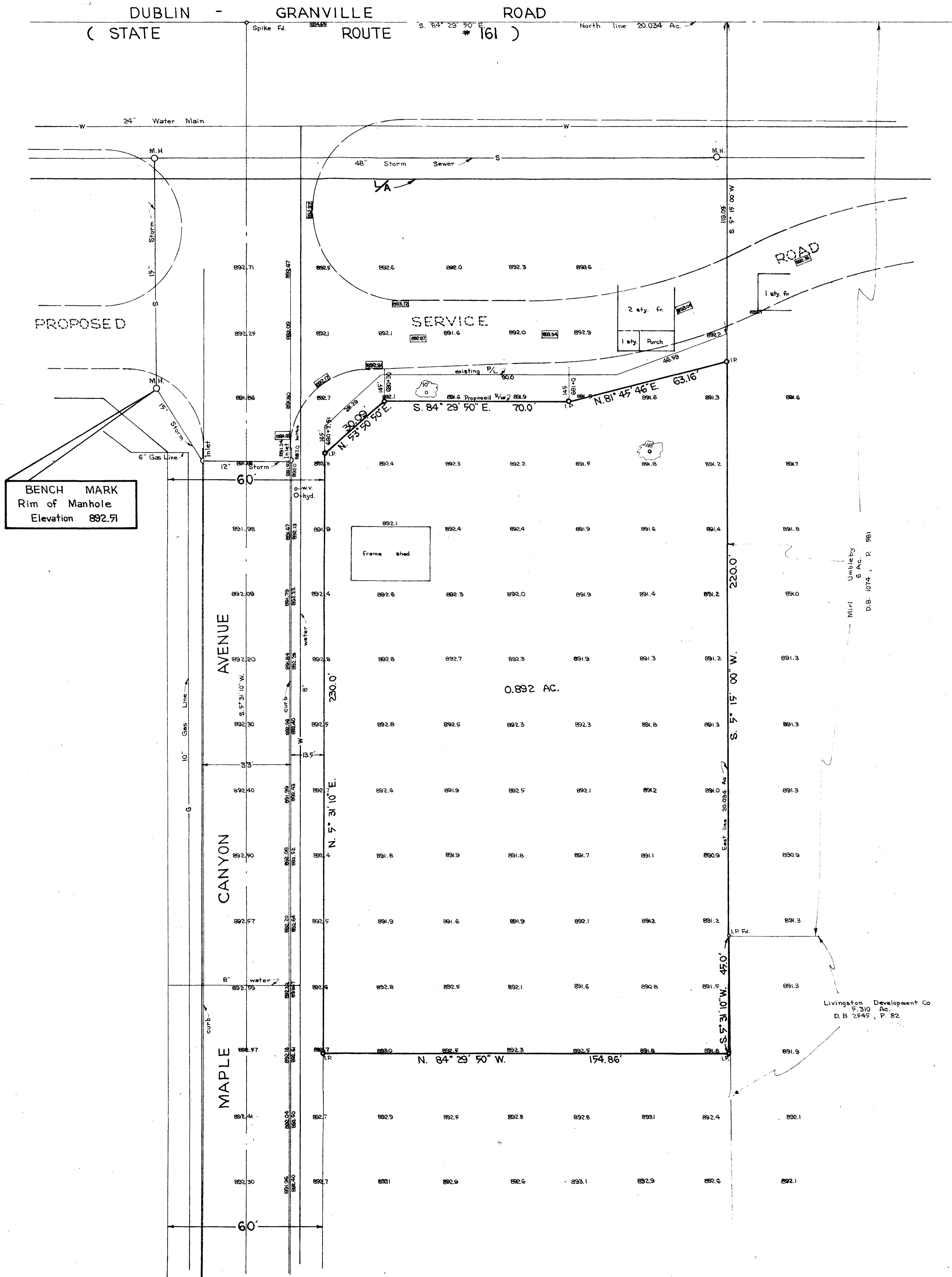

This survey is subject to all legal highways and easements and restrictions and leases of record and of public records in respective utility offices.

All bearings shown are for the determination of angles only.

The centerline and stations and proposed right-of-way and proposed elevations of S.R. 161 and Service Road are shown on sheets 101, 112 and 188 of PLAN FRA-161-11.57, State of Ohio Highway Department, Division 6, Delaware, Ohio

The size and location of all utilities are from records only.

Scale 1" = 20'  
September, 1969

0-100-E

I hereby certify that the foregoing plat represents a true return of survey made by me in September, 1969

*A.O. MYERS JR.*  
A.O. MYERS JR. REGISTERED SURVEYOR #3992  
MYERS SURVEYING COMPANY  
Civil Engineers and Surveyors  
Bexley, Ohio

2970 1120 053 0911 5 SR 1161 11949 7003 023