

M. JEANNETTE MC.DOWELL'S CLEVELAND AVENUE A

PLATTED & SURVEYED BY

THE THOMAS ENGINEERING & SURVEYING COMPANY

3203 WEST BROAD STREET

COLUMBUS 4, OHIO

ORDER NO. 1719-48

SCALE 1"=100'

SEPTEMBER 28, 1948

IRON PINS SHOWN THUS. °

REVISED: OCTOBER 15, 1948

SHARON TOWNSHIP
BLENDON TOWNSHIP

COMMUNITY
PARK DRIVE

HOME ACRE
DRIVE

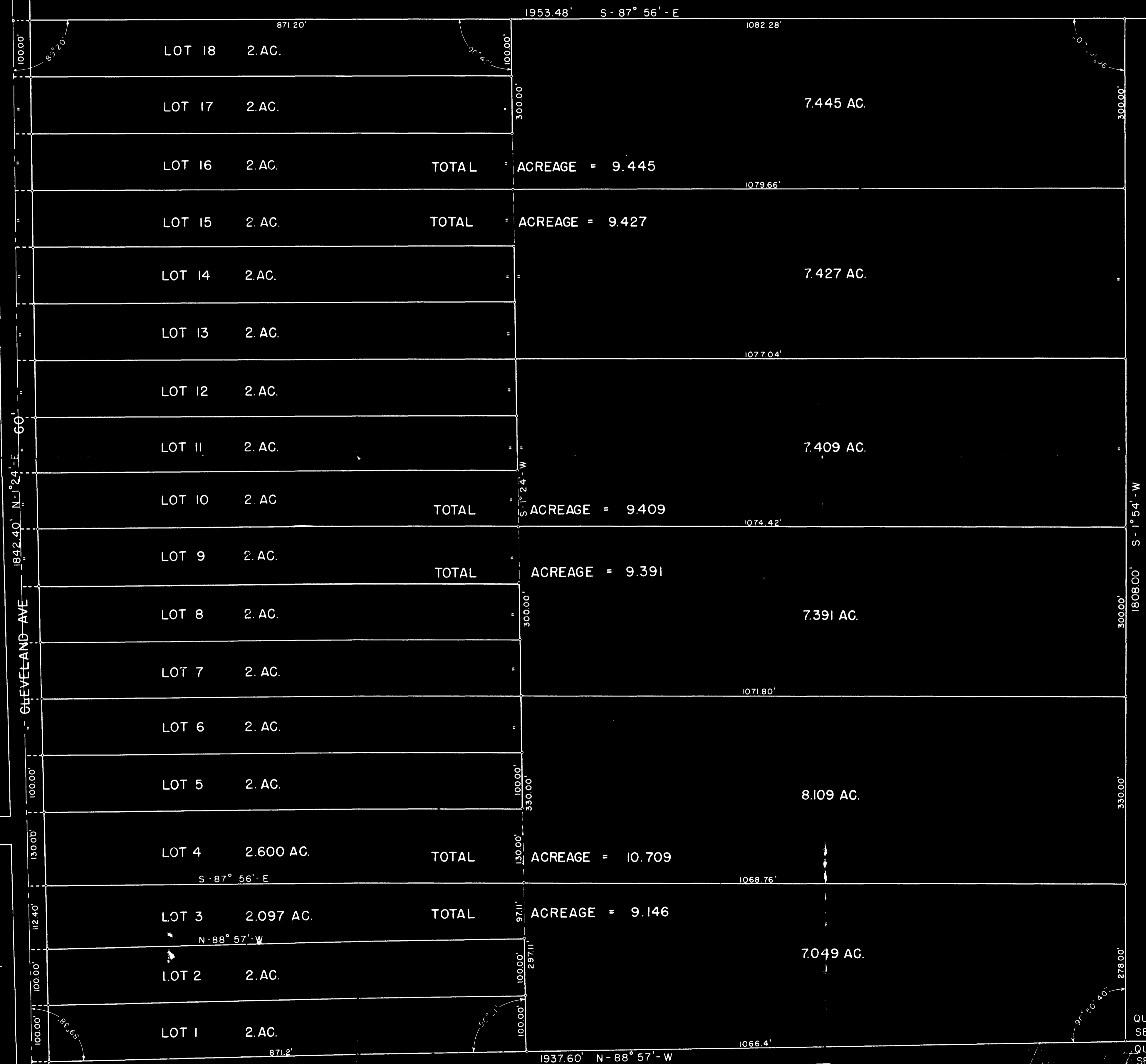

1842.40' N - 1° 24' E
60'

CLEVELAND AVE

100.00'

130.00'

112.40'

100.00'

100.00'

0750 120 095 010 E CLEVELAND AVE 1948 0016 030

W.N. BY [Signature] CHECKED BY [Signature]

REGISTERED ENGINEER & SURVEYOR

QUARTER SECTION 2

QUARTER SECTION 3

