

~~A-10-B~~

0-99-G

CASE NO.

ROLL MAPS:
762 & 762A

Beginning of
Description
Parcel 1

Beginning of Description
Parcel 2

5 3°03'00"W
58.03'

COMPANY PROPERTY

PROPERTY TO BE
CONVEYED

Leased Area

APPROVED *W.M. Sturtevant*
SURVEYOR

PROPERTY TO BE CONVEYED
BY
MINOR REAL ESTATE COMPANY
TO
Z & L LUMBER COMPANY

I hereby certify that the
above survey has been prepared
from actual field measurements
and that said survey is correct

By *Walter P. Peterson*
Registered Surveyor

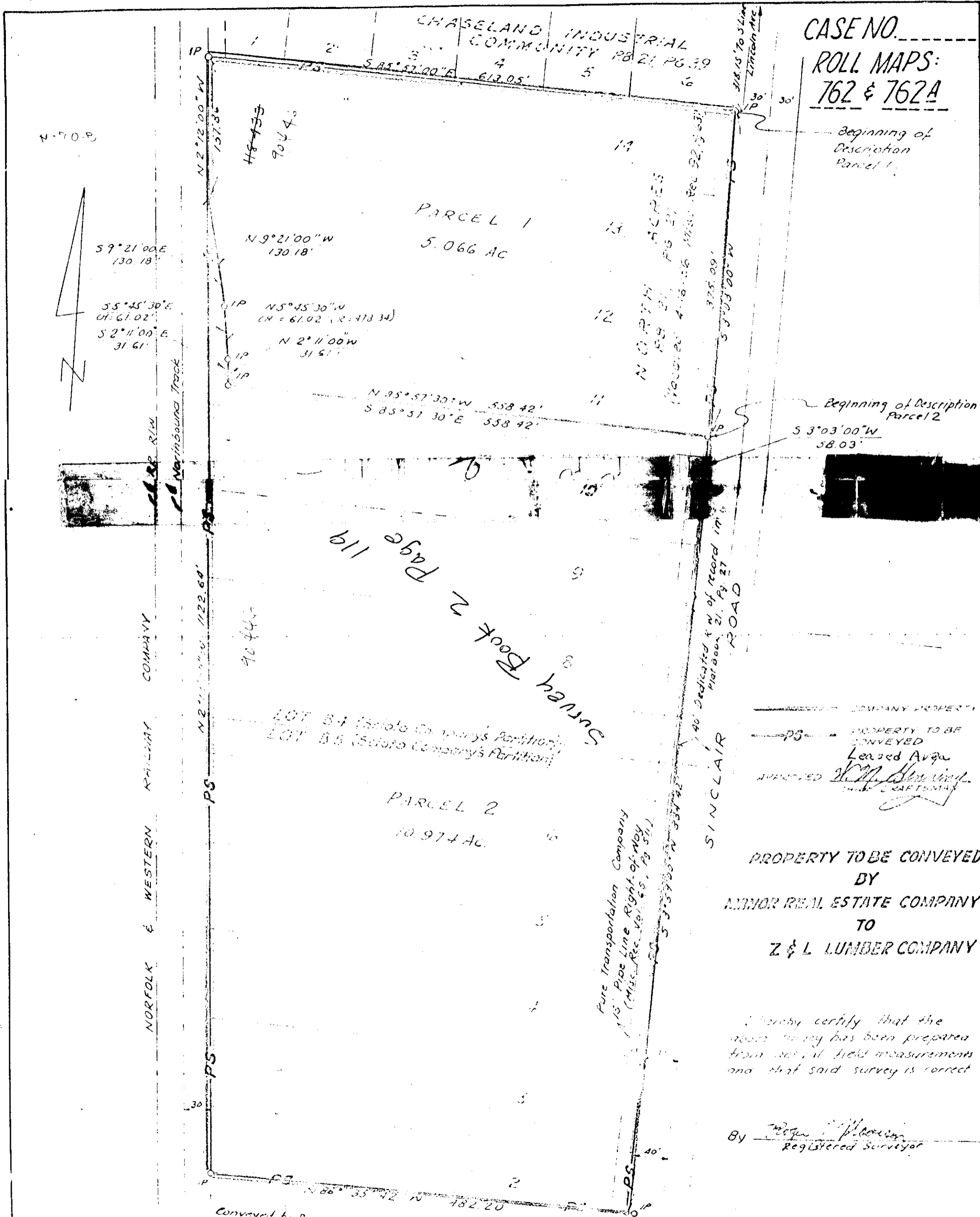

NORFOLK & WESTERN RAILWAY COMPANY

Norfolk Track

SINCLAIR ROAD

Survey Book 2 Page 119

LOT B-4 (Selato Company's Partition)
LOT B-5 (Selato Company's Partition)

Pure Transportation Company
15' Pipe Line Right-of-Way
(Misc. Rec. Vol. 65, Pg. 511)

Conveyed to