

0-996

0-99-G

TOPOGRAPHIC SURVEY OF ACREAGE PARCELS

Located in Quarter Township 3, Township 2, Range 18

United States Military Lands

City of Columbus, Franklin County, Ohio

NOTE:
To the extent that easements show in the Title Binder are definable, they have been shown on this plat. However, numerous easements are indefinite as to description and location and others are blanket easements over entire tracts. Those are not shown.

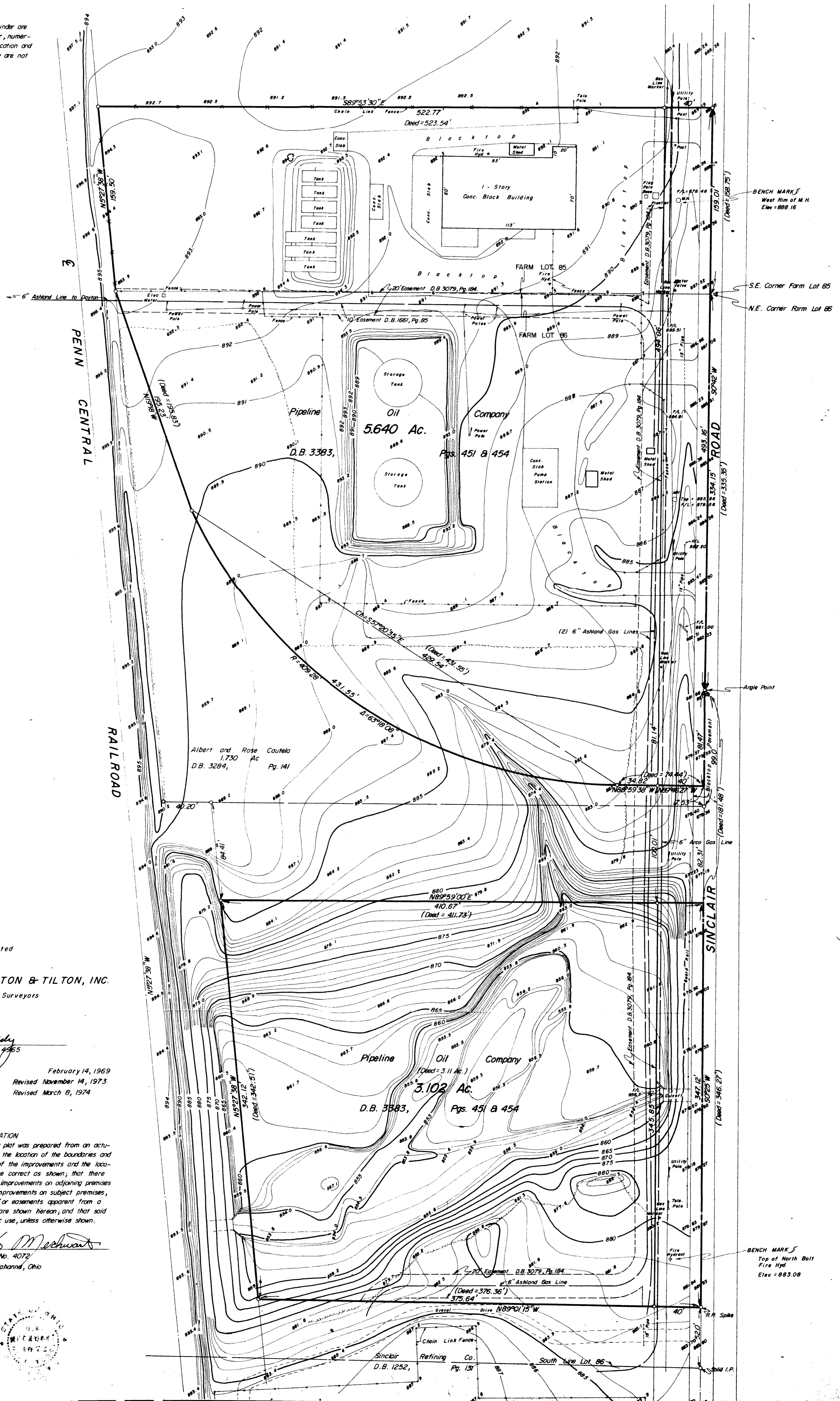

Surveyed & Platted

By

EVANS, MECHWART, HAMBLETON & TILTON, INC.

Consulting Engineers & Surveyors

Columbus, Ohio

By E. E. Maddy
Registered Surveyor No. 4965

Scale: 1" = 40'

February 14, 1969

Revised November 14, 1973

Revised March 8, 1974

To: LAWYERS TITLE INSURANCE CORPORATION

The undersigned certifies that the foregoing plat was prepared from an actual survey of the premises and that same shows the location of the boundaries and all improvements thereon; that the dimensions of the improvements and the locations thereof with respect to the boundaries are correct as shown; that there are no encroachments on subject premises by improvements on adjoining premises nor encroachments on adjoining premises by improvements on subject premises, except as shown; and that adverse use and/or easements apparent from a visual inspection or known to the undersigned are shown hereon, and that said premises abuts upon a street in apparent public use, unless otherwise shown.

Date: March 8, 1974

M. H. Melchard
Registered Surveyor No. 4072
170 Mill Street Columbus, Ohio
Phone: 471-5150



4166 126 022 025 W SINCLAIR RD. 1974 0997 030