

CONRAIL RAILROAD

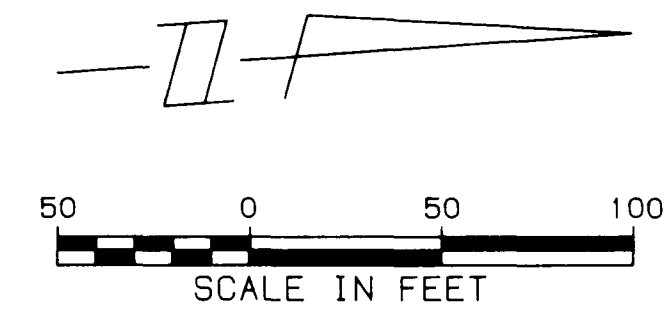

THE BEARINGS ON THE ATTACHED PLAT WERE BASED UPON THE BEARING OF N 03° 59' 00" E FOR THE WESTERLY RIGHT-OF-WAY LINE OF SINCLAIR ROAD AS SHOWN OF RECORD IN O.R. 6137 H13.

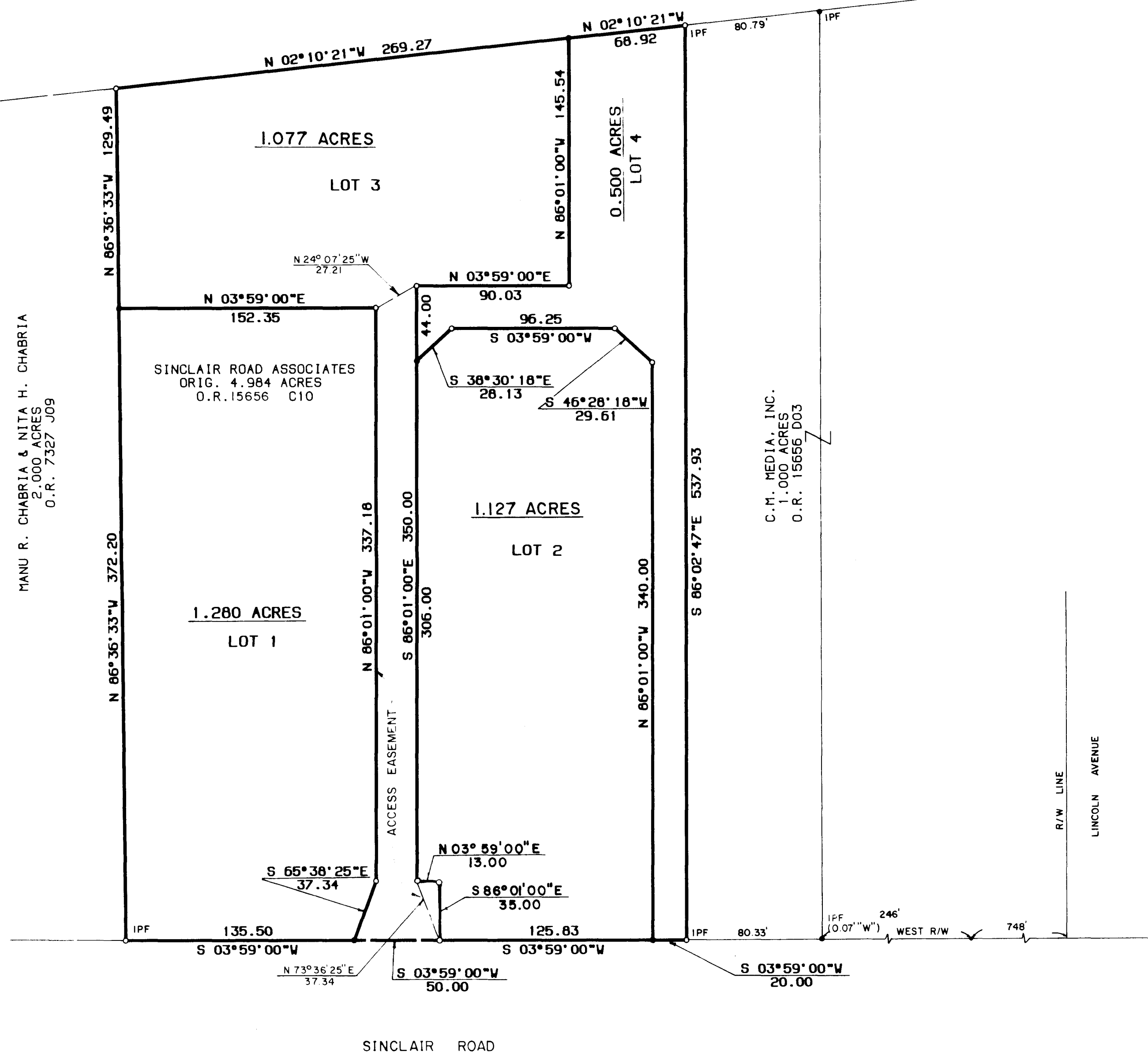

SURVEY OF
1.280, 1.127, 1.077, & 0.500 ACRES
PART OF LOT NO'S 84 & 85,
SCIOTO LAND PARTITION AND ALSO
PART OF QUARTER TOWNSHIP 3, TOWNSHIP 2, RANGE 18,
UNITED STATES MILITARY LANDS
CITY OF COLUMBUS, COUNTY OF FRANKLIN, OHIO

SCALE: 1" = 50' MAY, 1992 REV. 7-15-92
PREPARED BY:
R.D. ZANDE & ASSOCIATES, LTD.
1237 DUBLIN ROAD
COLUMBUS, OHIO 43215
(614) 486-4383

Larry W. Prange
REGISTERED SURVEYOR NO. 6096