

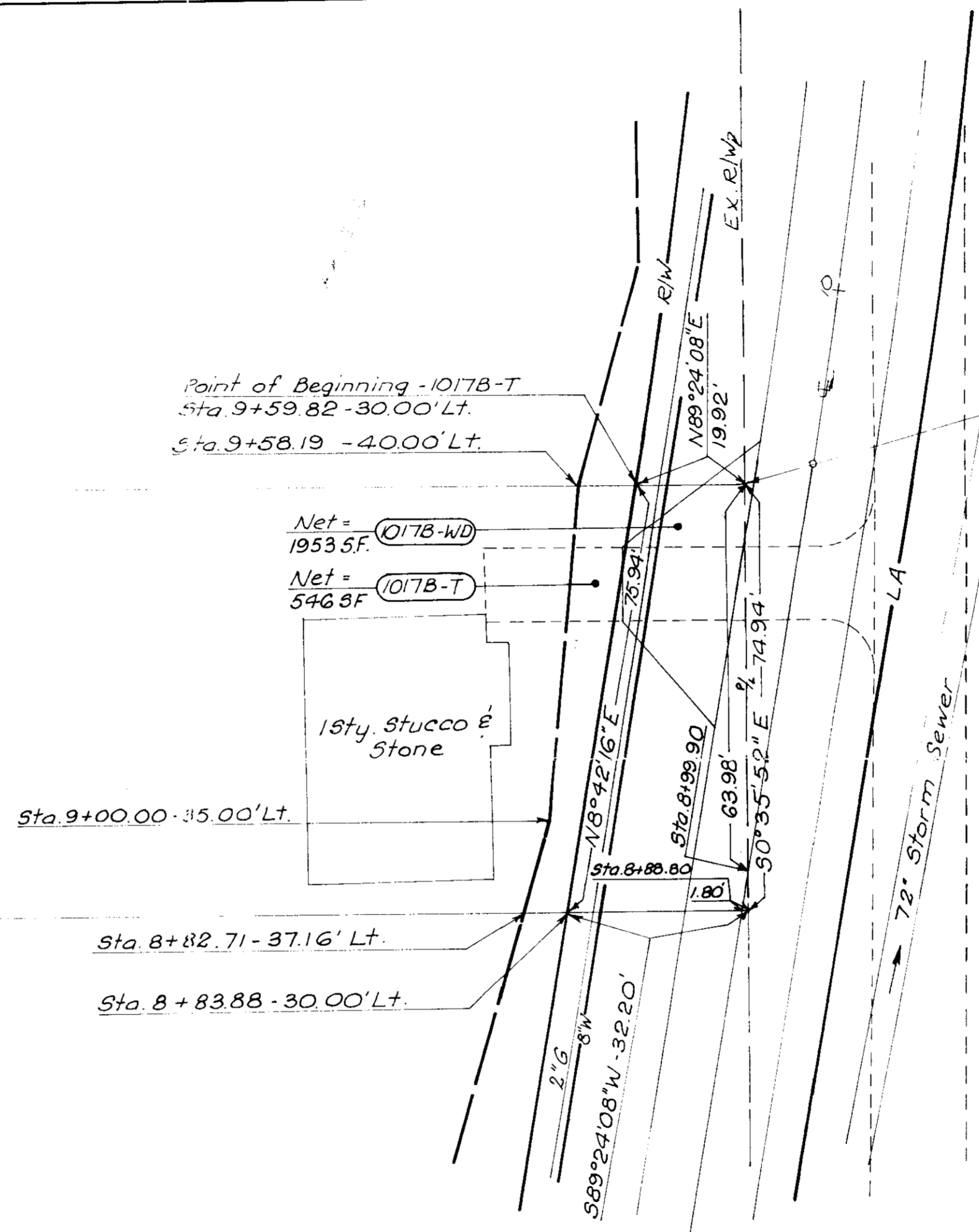

G A R D E N  
P l o t   B o o k   1 6   P a g e s   5 9 - 6 0

108 121  
109 120  
110 119



Point of Beginning - 1017B-WD  
Sta. 9+63.04 - 10.34' Lt.

Point of Beginning - 1017B-T  
Sta. 9+59.82 - 30.00' Lt.  
Sta. 9+58.19 - 40.00' Lt.

Net = 1953.5F. (1017B-WD)

Net = 546.8F. (1017B-T)

FILED  
COMMON PLEAS COURT  
FRANKLIN CO., OHIO  
1967 DEC 13 PM 12:04  
JOSEPH M. CLIFFORD  
CLERK OF COURT

Scale: 1" = 20'

PLAT OF  
PROPERTY TO BE APPROPRIATED  
OWNED BY  
**ROBERT L. HUSH et al**  
ON  
I-270 SECTION 0.00 S  
FRANKLIN CO. PRAIRIE TWP. 20011  
Par. Nos 1017B-WD, 1017B-T

Prepared by  
**DE LEUW, CATHER & BRILL**  
Consulting Engineers Columbus, Ohio  
Date 10/12/67  
Registered Surveyor No 771  
Registered Engineer No 1336