

18.883 Ac. TRACT
QUARTER TWP. 2-TWP. R 17-U.S.M. LANDS.
MIFFLIN TWP. FRANKLIN CO. O.

FOR
MR. STANLEY M. ROSS

THE JENNINGS-LAWRENCE CO.
CIVIL & MUNICIPAL ENGINEERS
COLUMBUS O.

SCALE 1"=100'

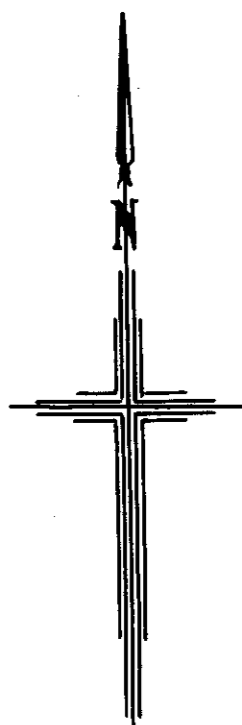

COLUMBUS & WESTERVILLE ROAD
N. 29° 03' E. 248.76'

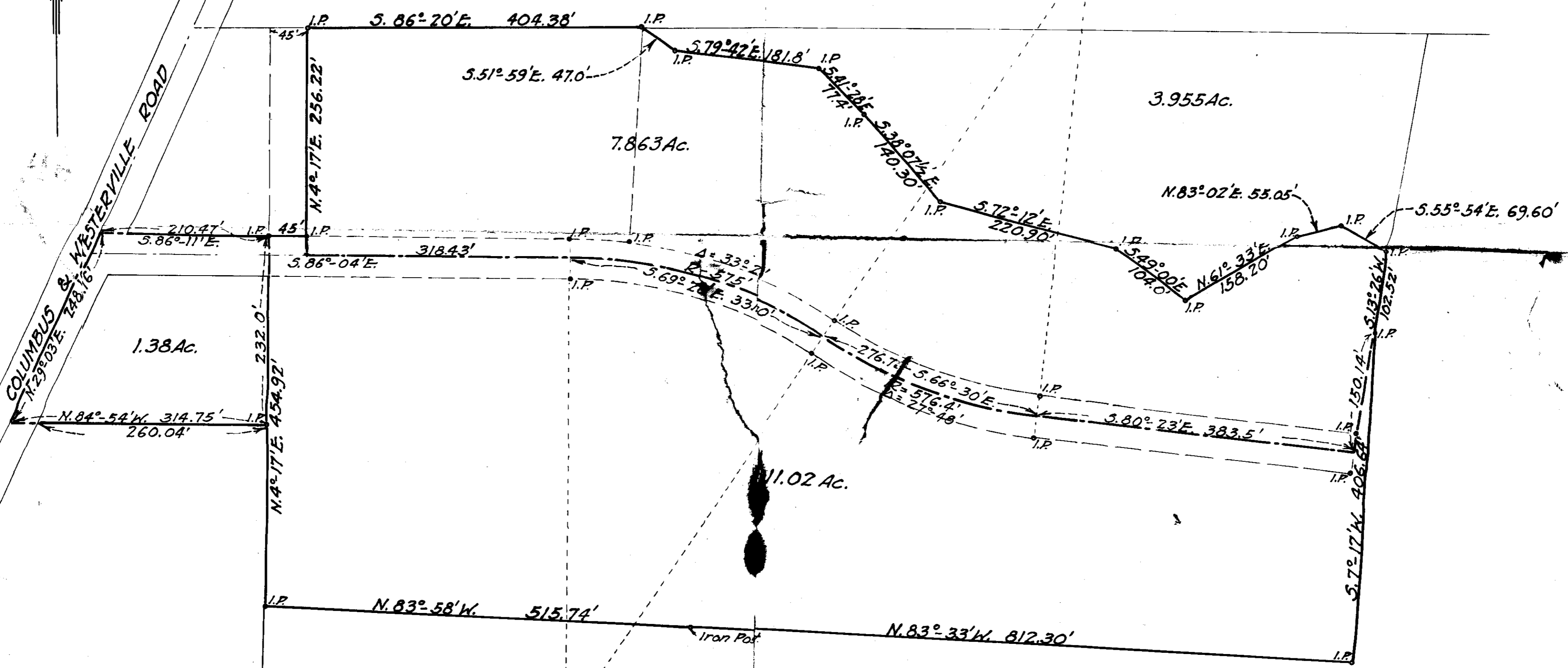

SURVEYED OCT. 10TH, 1944

B. J. Sheridan
REGISTERED SURVEYOR

