

COOKE RD.

Survey of 5.193 Acres in Quarter Township 1, Township 1, Range 18, United States Military Lands, being all of Lot 530 Elmore Addition, recorded in Plat Book 9, Page 30, (Recorder's Office, Franklin County, Ohio), and being part of 5.41 Acres of Record in Official Record Volume 1730 F-04 Recorder's Office, Franklin County, Ohio, and being partly in City of Columbus and partly in Clinton Township, Franklin County, Ohio.

FOR  
**AMERICAN REALTY TITLE ASSURANCE CO.**  
AND / OR  
**ASSOCIATION FOR DEVELOPMENTALLY DISABLED**  
AND / OR  
**THE OHIO STATE BANK**  
AND / OR  
**NITRO - PROPERTIES**

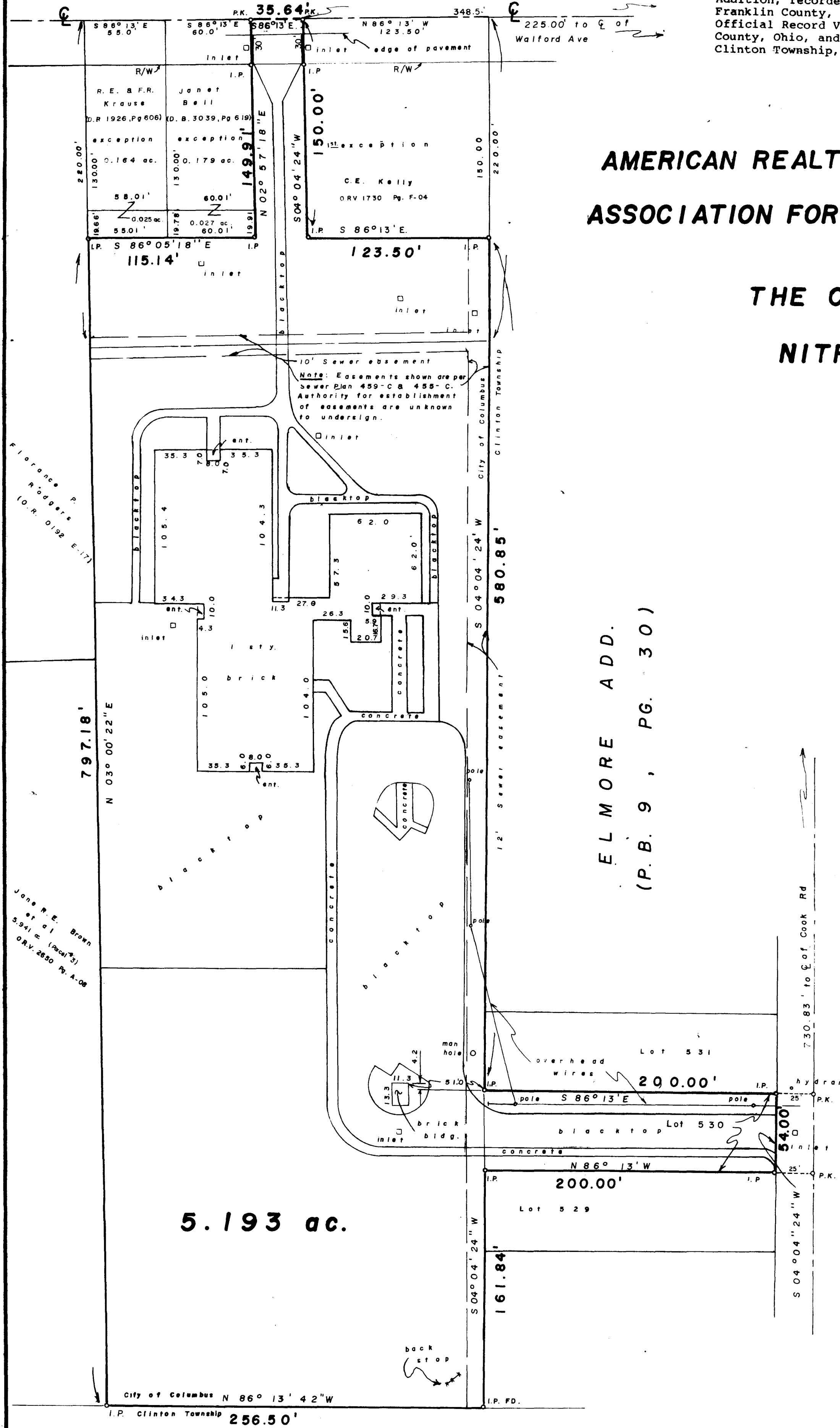

ELMORE ADD.  
(P.B. 9, PG. 30)

WALFORD AVE. 50'

5.193 ac.

ELMORE ADD.

Scale 1" = 50'

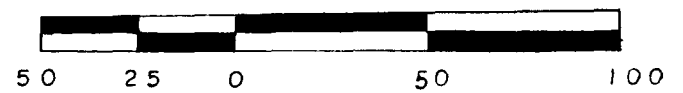

SEPTEMBER 4, 1987

Revised September 18, 1987

This is to certify that this map or plat and the survey on which it is based were made in accordance with "Minimum Standard Detail requirements for ALTA/ACSM Land Title Surveys," jointly established and adopted by ALTA and ACSM in 1986, and meets the accuracy requirements of a Class A Survey, as defined therein.

by Allen Myers  
Registered Surveyor

**MYERS SURVEYING COMPANY**

2740 E. Main Street  
Columbus, Ohio 43209  
Phone -614-235-8677