

H:\JOBS\Land Projects\1998\160\dwg\Exhibits\Olympic\_Lot\_Split\_Exhibits.dwg 11/07/2001 01:56:14 PM EST

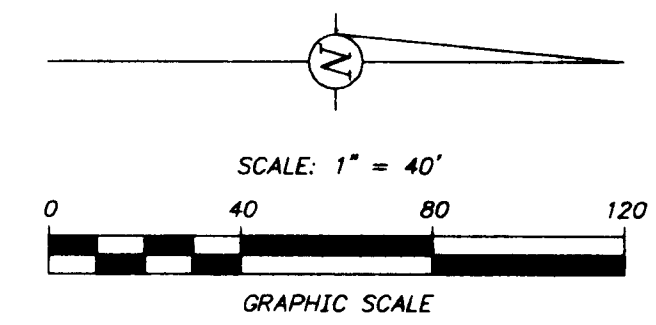

BASIS OF BEARINGS: THE CENTERLINE OF INDIANOLA AVE., BEING N 5° 37' 00" W, AS SHOWN ON SHEET V1 OF 3 OF THE RIGHT-OF-WAY AND TRACK MAP FOR COLUMBUS, DELAWARE AND MARTON ELECTRIC RAILROAD DATED MARCH, 1923.

— 3/4" I.D. Iron Pipe Set Unless Otherwise Shown

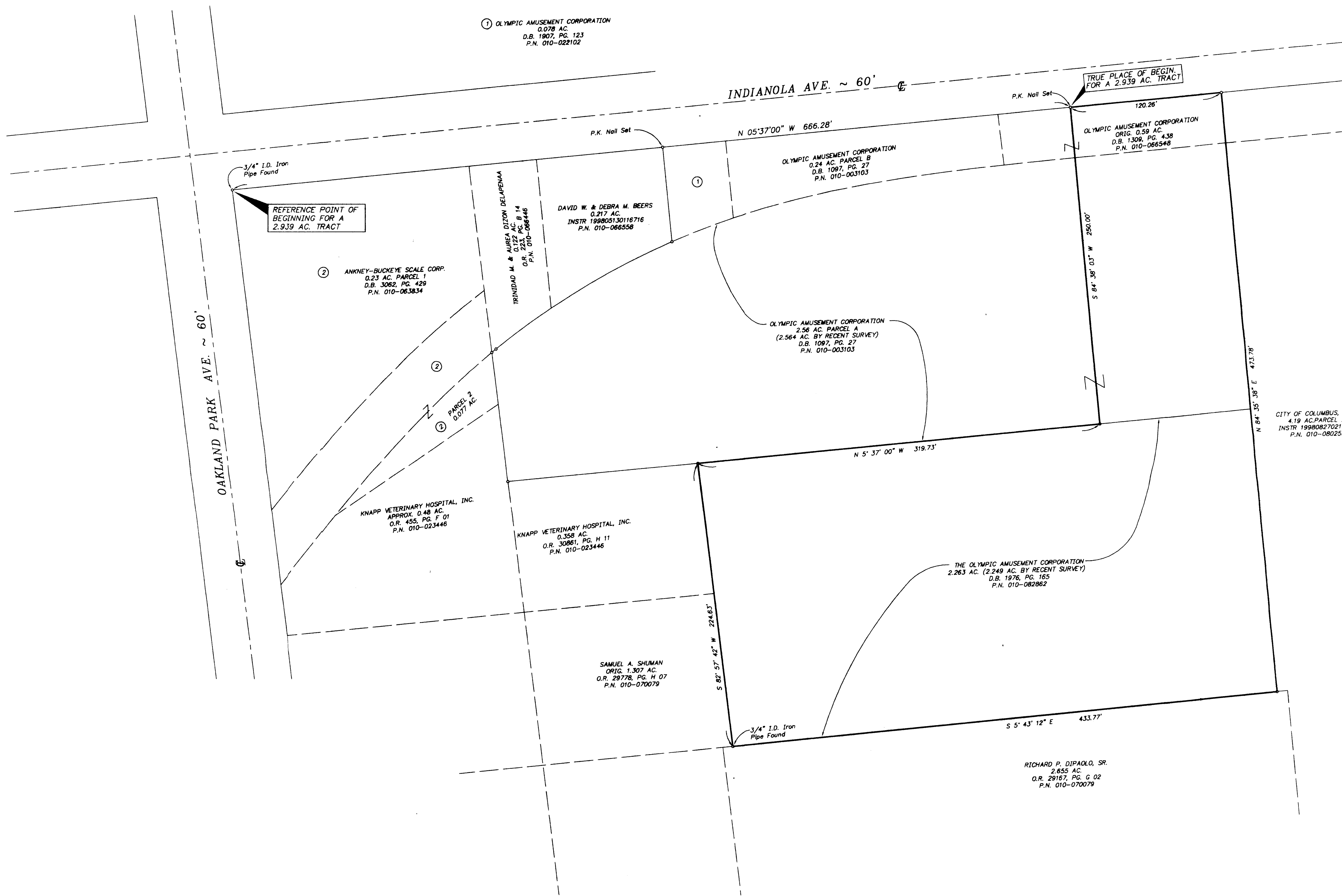
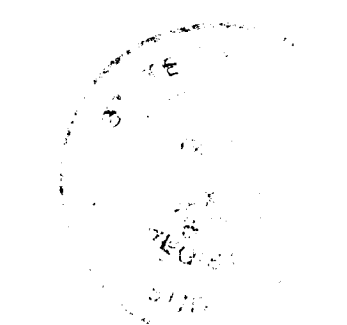

*Kevin L. Baxter*  
Kevin L. Baxter ~ Ohio Surveyor No. 7697

C.F. BIRD & R.J. BULL, INC.  
ENGINEERS / SURVEYORS  
2875 W. DUBLIN-GRANVILLE RD.  
COLUMBUS, OHIO 43235 (614) 761-1681

THE OLYMPIC AMUSEMENT CORPORATION

EXHIBIT FOR A 2.939 ACRE TRACT  
ALONG INDIANOLA AVENUE,  
NORTH OF OAKLAND PARK AVENUE,  
COLUMBUS, OHIO

2.939 AC. IN QTR. TWP. 1, T. 1 N., R. 18 W., U.S.M.L.

SCALE: 1" = 40'

DWN: KLB CKD: TLR NOVEMBER 07, 2001 98-160

JOB NO. 1