

HENDERSON ROAD 50'

LOT 11

VIOLET L. BECKER'S PLAT

CONTAINING 9.061 AC. Par# 83854

BEING A RESUBDIVISION OF PART OF LOT 13 OF THE PARTITION OF HEIRS OF H.C. COOKE RECORDED IN PP. 7, PAGES 458-459. SCALE 1"=50' ORDER NO. 634 50 MARCH, 1950

The Thomas Engineering & Surveying Co. 3203 West Broad St. Columbus, Ohio

Harvey Ellwatt
Registered Engineer and Surveyor

LOT 12

Note: Boundary Survey Order No. 3735 April 16, 1941

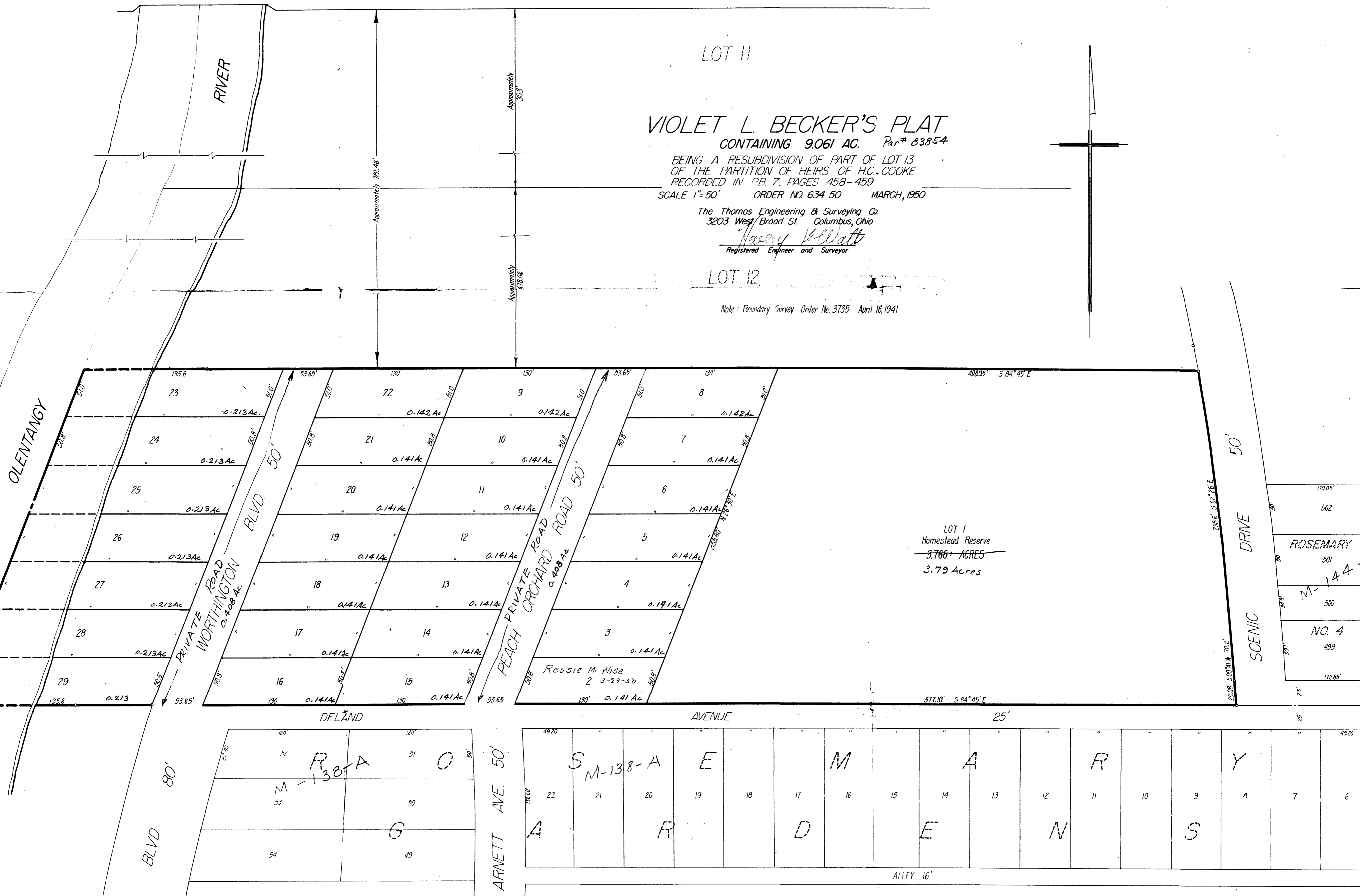

LOT 1
Homestead Reserve
3.766+ ACRES
3.79 Acres

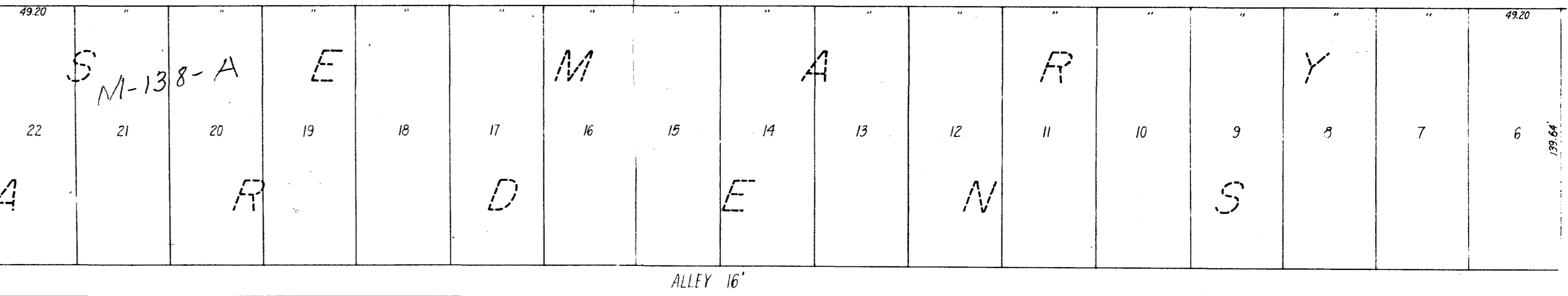

3.79 Ac Lot #1
 2.538 " 18 @ 0.141
 0.426 " 3 @ 0.142
 1.491 " 7 @ 0.213
 0.816 " 2 @ 0.408
 Total = 9.061

2130 1130 166 073 5 HENDERSON 1950 0130 03