

CERTIFICATE OF SURVEY

Columbus, Ohio January 29, 1955

I hereby certify that I have this day made a survey of the premises described as parcel No 2571 containing 23.055 Acres, of which 0.700 Acres is within the Right of Way of Oientangy River Road and Linworth Road; and 0.021 Acres is within the Right of Way of Postlewaite Road. The said premises being part of Lot 16, in Range 18, Twp. 2, U.S.M. Lands, Sharon Twp., Franklin County, Ohio, owned by Kenneth F. & Helen H. Manning, and that I have found the lines and marked them as shown hereon.

Harvey M. Jones, Jr.
Registered Surveyor No 4027

Scale 1"=50'

- Denotes Spikes or Iron Pins found
- Denotes Spikes or Iron Pins set

23.055 Ac.

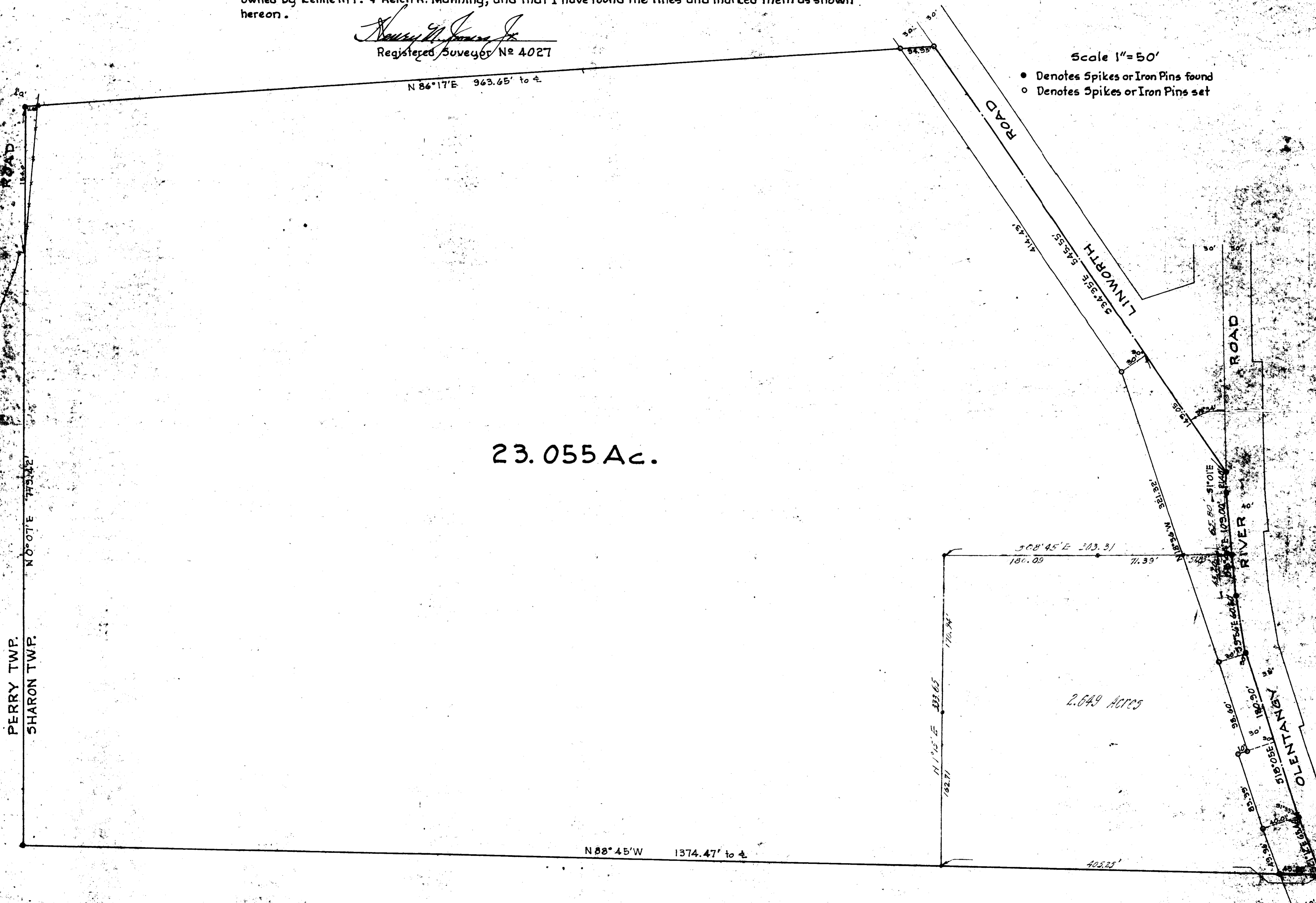

PERRY TWP.
SHARON TWP.

N 88° 45' W 1374.47' to c

2.649 Acres

OIENTANGY RIVER ROAD

LINWORTH ROAD

N 86° 17' E 963.65' to c

508' 45" E 203.31

N 11° 15' E 333.65

71.39'

110.94'

162.71

170.94'

405.25'

40'

55'