

SURVEY OF ACREAGE PARCELS
Located In Quarter Township 4, Township 2, Range 19,
United States Military Lands
City Of Columbus, Franklin County, Ohio

State Of Ohio
57.78 Ac.
D. B. 1798, P. g. 227

Bethel Columbus - Oxford Assoc. L.P.
25.738 Ac.
O. R. 05072618

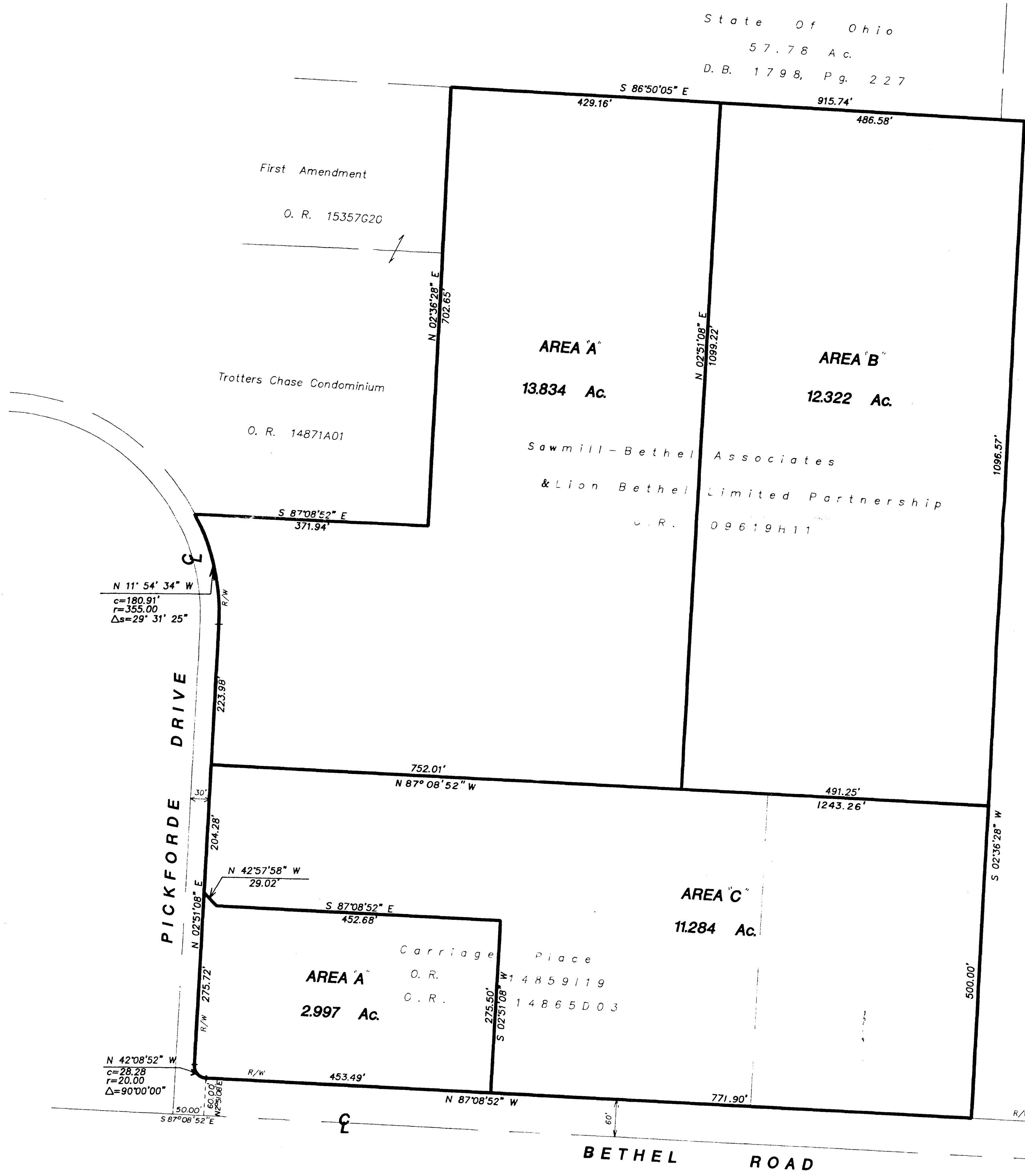
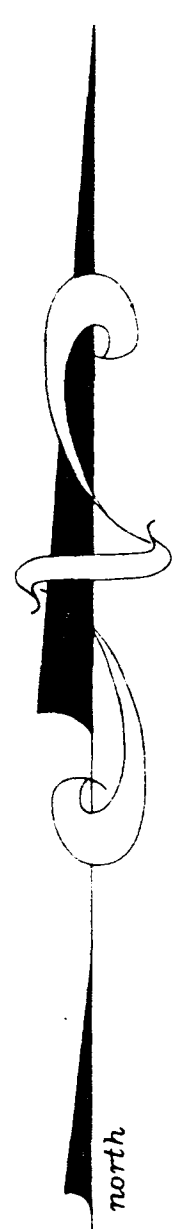

AREA A
13.834 Ac.

AREA B
12.322 Ac.

AREA C
11.284 Ac.

Sawmill - Bethel Associates
& Lion Bethel Limited Partnership
O. R. 09619H11

Carriage Place
O. R. 14859119
O. R. 14865D03

O. R. 14871A01

O. R. 15357G20

Sterling Place Associates
25.000 Ac.
O. R. 17366F13

Surveyed & Plotted
By
EVANS, MECHWART, HAMBLETON & TILTON
CONSULTING ENGINEERS AND SURVEYORS
170 MILL STREET
GAHANNA, OHIO 43230
614/471-5150

By *Thomas D. Sibbald*
Thomas D. Sibbald
Registered Surveyor No. 5968

SCALE 1" = 100' SEPTEMBER 12, 1991

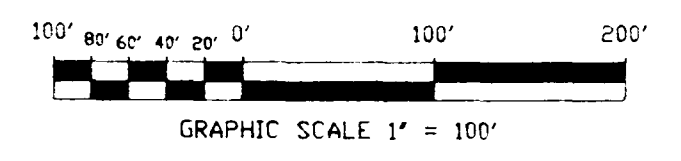

NOTE:
The bearings shown hereon are based on the same meridian
as the bearing of the centerline of Sawmill Road as being N 3° 42' 15" E.

BETHEL ROAD

PICKFORDE DRIVE