

" AMENDED PLAT of Lots 1,2,3,4,5, part of Lot 6 of TULLER & RILEY'S ADDITION To The Village Of Worthington, Ohio"
(P.B. 27 , Pg. 55)

WORTHINGTON PARK NO. 1
(P.B. 28 , Pg. 7)

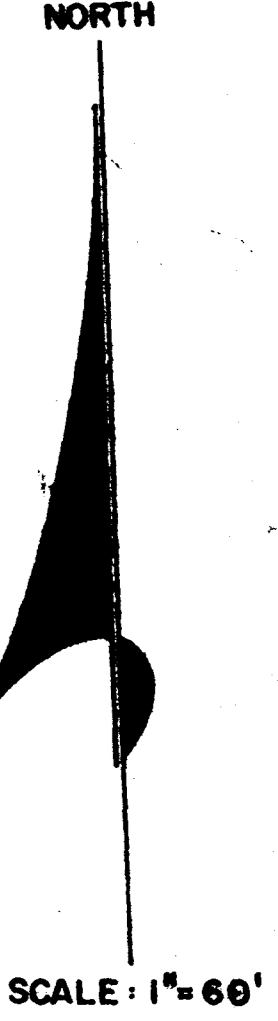
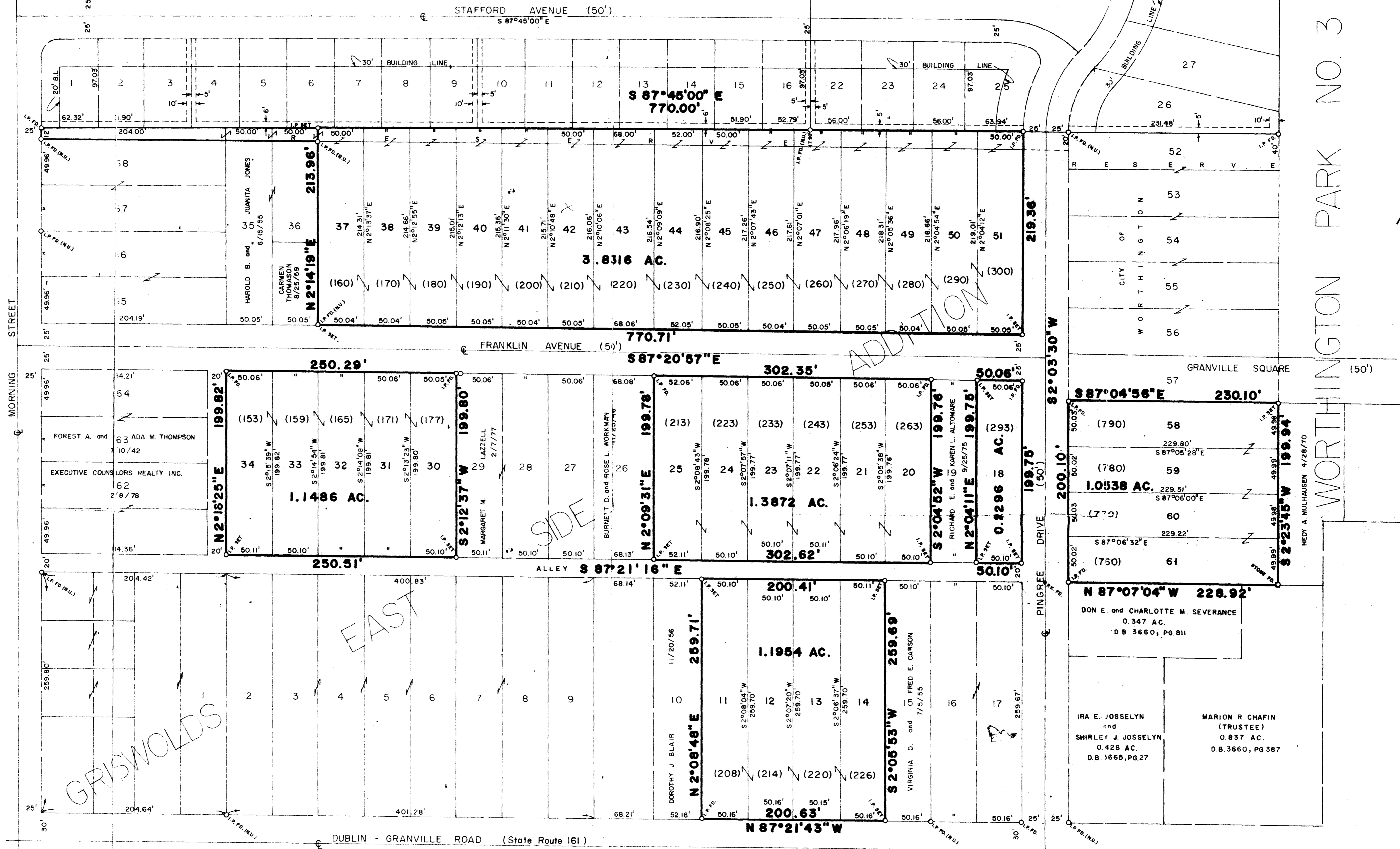

ROXBURY VILLAGE

NOTE: Lots 11 thru 14, 18, 20 thru 25, 30 thru 34, 37 thru 51, 58 thru 61, and the RESERVE area are owned by EDWARDS LAND COMPANY, of record in Deed Book 3711, Pages 133 and 148

LEGEND
I.P. IRON PIN
FD. FOUND
(N.U.) NOT USED
C CENTERLINE
P.K. P.K. NAIL

WE DO HEREBY CERTIFY THAT WE HAVE SURVEYED THE ABOVE PREMISES, PREPARED THE ATTACHED PLAT AND THAT SAID PLAT IS CORRECT. ALL DIMENSIONS ARE SHOWN IN FEET AND DECIMAL PARTS THEREOF. IRON PINS ARE INDICATED BY THE FOLLOWING SYMBOL:

