

E. ELEVENTH AVENUE 60'

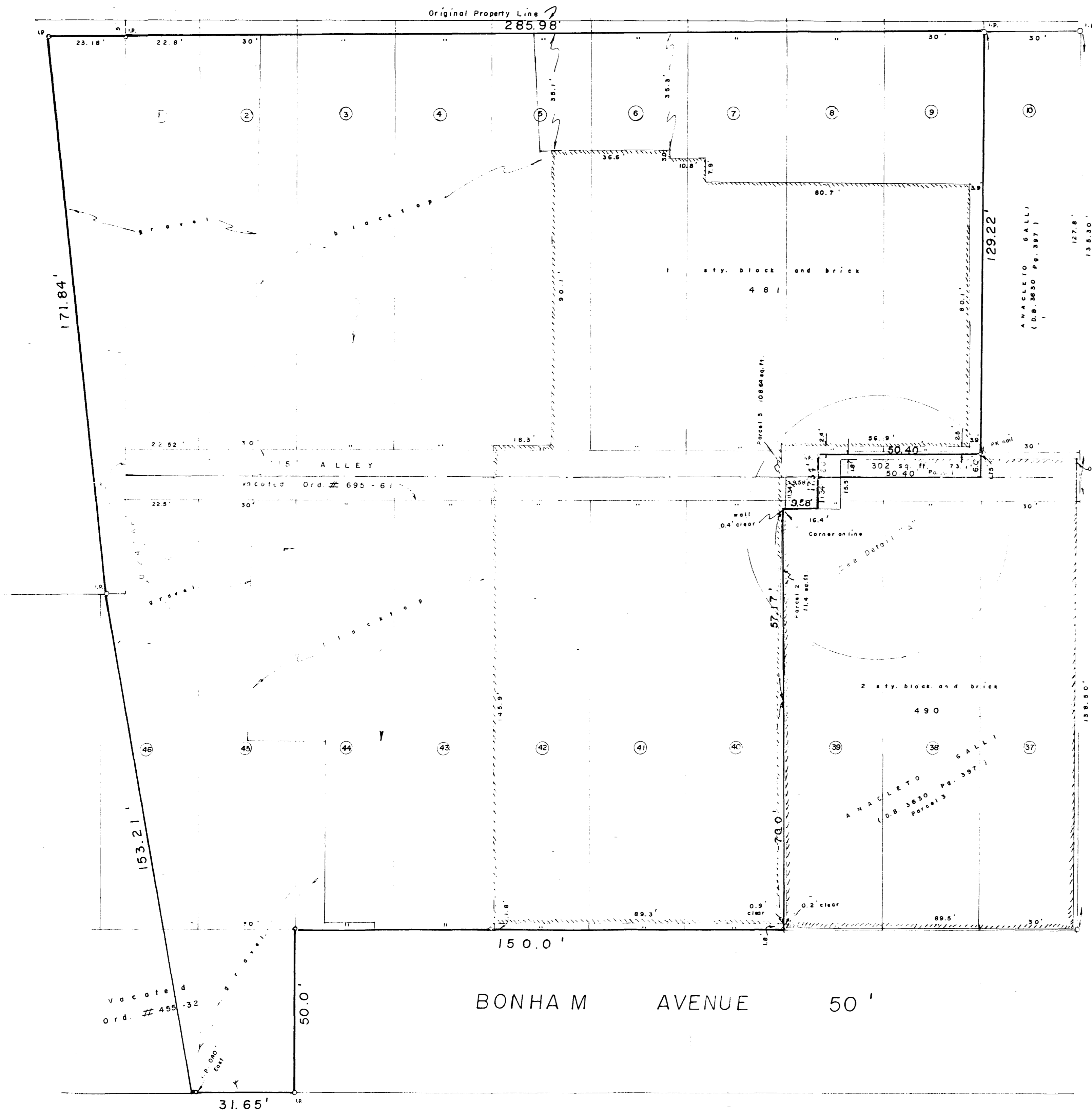

BONHAM AVENUE 50'

DAUGHERTY AVENUE 50'

SURVEY OF PART OF LOTS 1 to 9 INCL., LOTS 41 to 45 INCL., PART OF LOTS 40 and 46, PART OF A 15' ALLEY (Vacated by Ordinance No. 695-61), BENJAMIN MONETT'S STATE FAIR PARK ADDITION, (PLAT BOOK 5, PAGE 486, 487), AND ALL OF THE 0.247 ACRE TRACT CONVEYED TO PHILIP E. and FRANCES G. GUSTAFSON (DEED BOOK 3348, PAGE 405, PARCEL 2), IN THE CITY OF COLUMBUS, OHIO

For
HUGHES - PETERS, INC.

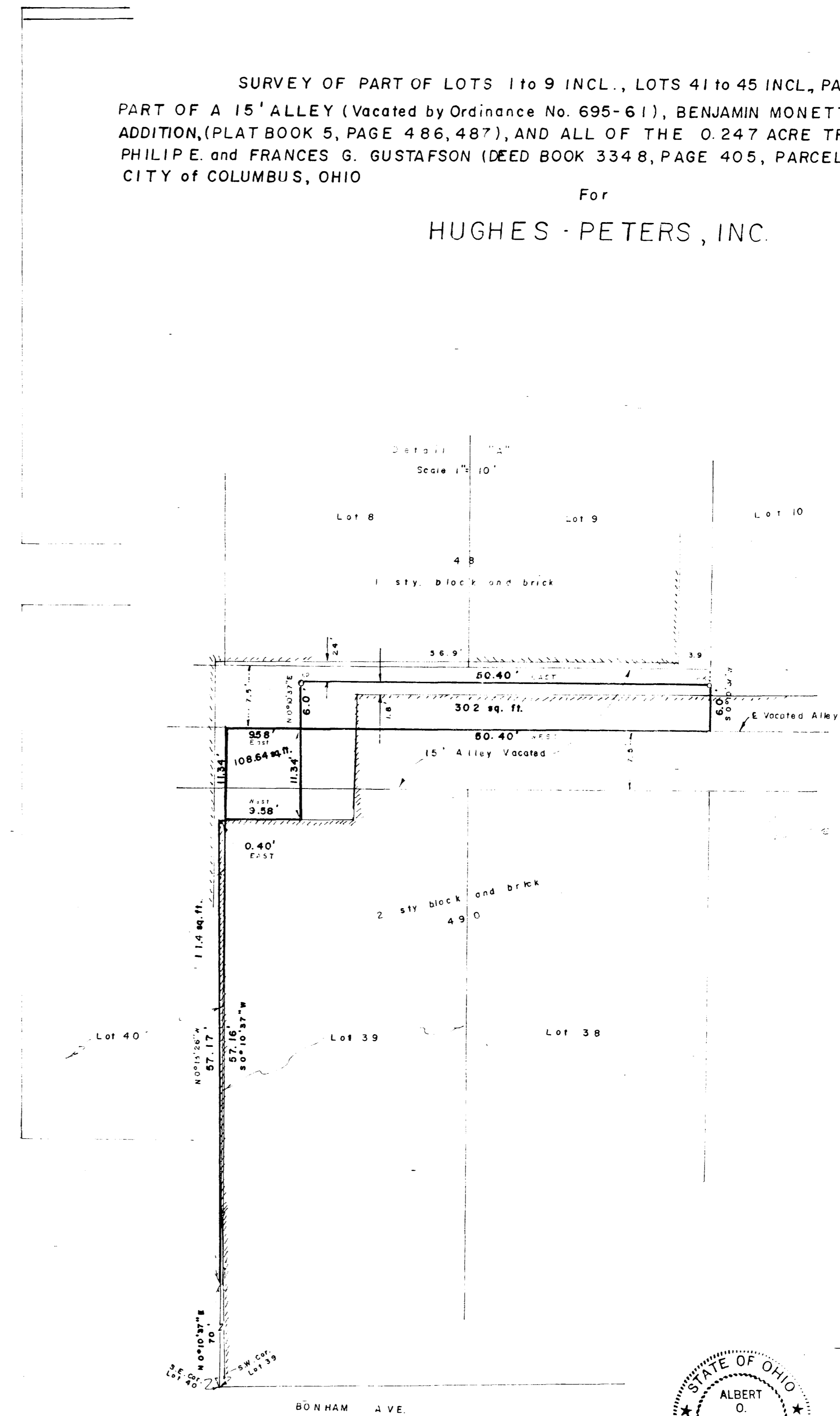

BONHAM AVE

We hereby certify that the foregoing plat was prepared from an actual survey made by me in September, 1988.

Albert O. Myers, Jr.



Myers Surveying
2740 East Main Street
Bexley, Ohio 43209
(614) 235-8677
Telefax 235-4659