

Surveyed & Platted
By
EVANS, MECHWART, HAMBLETON & TILTON, INC.
Consulting Engineers & Surveyors
Columbus, Ohio

TO: Marchon Oil Company or _____ Title Insurance Company.

I hereby certify that the foregoing map was prepared from an actual survey of the premises made under my supervision; that the same shows the location of the boundaries and all improvements thereon; that the dimensions of the improvements at the location thereof with respect to the boundaries are as shown; that there are no encroachments by improvements appurtenant to adjoining premises upon subject premises, nor from subject premises unless shown on the plat.

The foregoing map or survey may be used by Title Insurance Company for the purpose of deleting the standard exception appearing in the title policy as regards survey.

E. E. Maddy
Registered Surveyor No. 4965

Easements affecting this tract are not shown at this time. Easements reflected in a title policy report will be shown upon request when accompanied by a copy of said report.

Scale: 1" = 20'

December 10, 1970

○ = Iron Pin

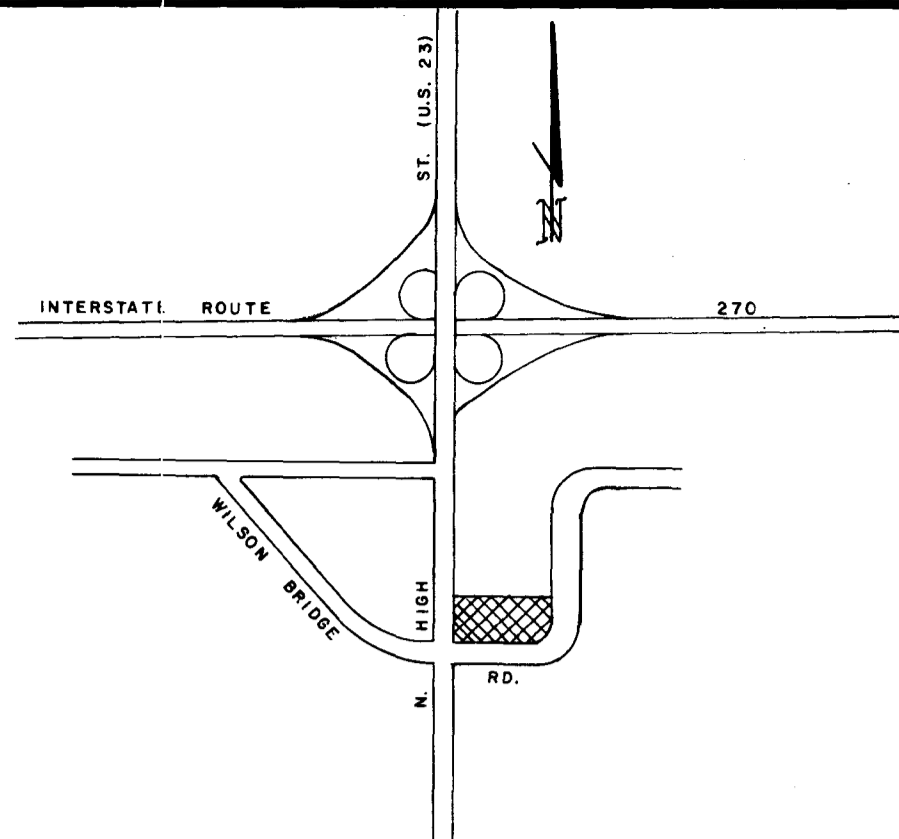

NOTE:

A 4" Medium pressure gas line is under construction at this time and is to be located approx. 5' N. of the S. R/W line of Wilson Bridge Rd.

BOUNDARY & TOPOGRAPHIC SURVEY

Of

Part of Lot Nos. 4 & 5

NORTH HIGH ACRES

City of Worthington, Franklin County, Ohio

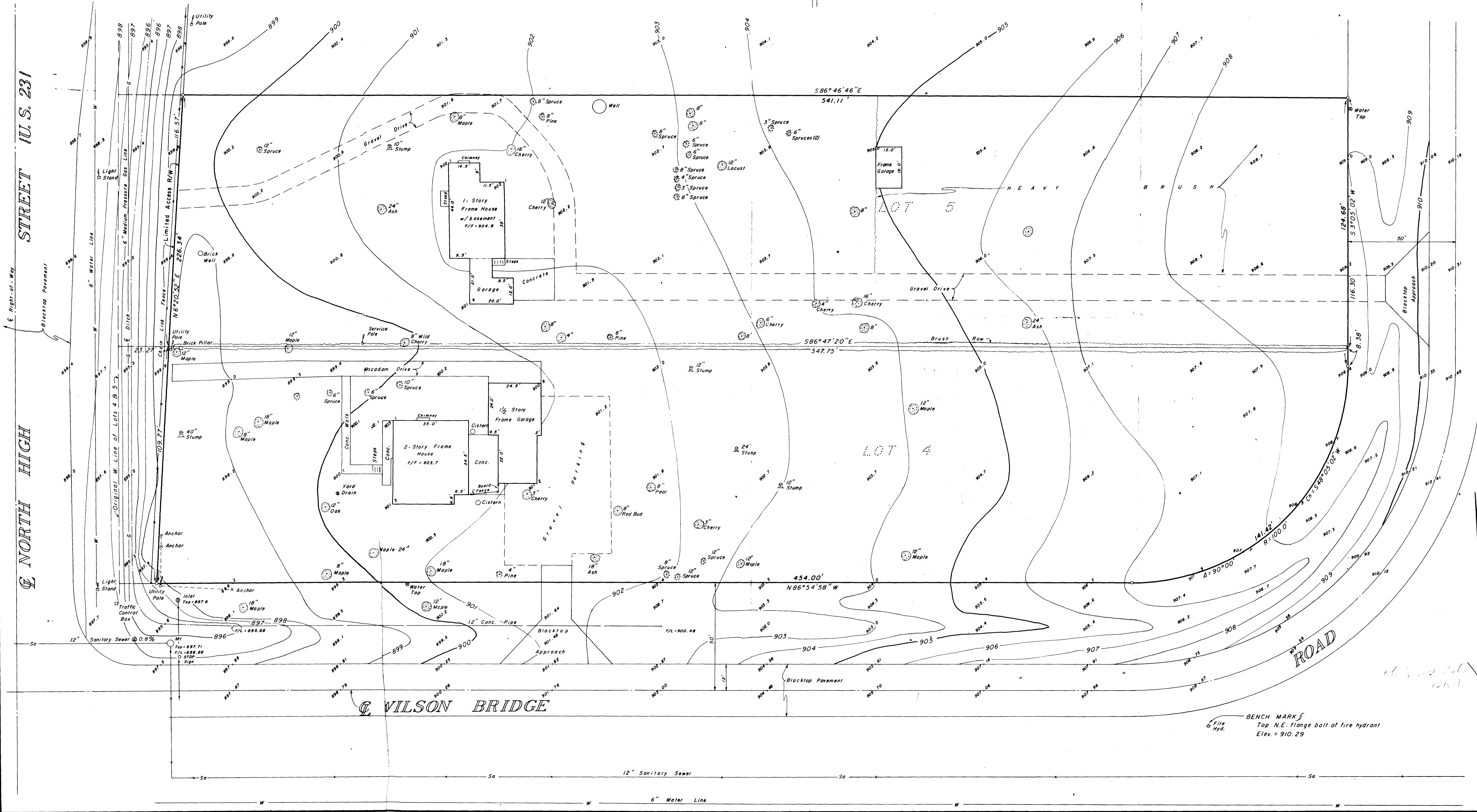

BENCH MARK
Top N.E. flange bolt of fire hydrant
Elev. = 910.29