

SURVEY OF 186.333 ACRE TRACT
Located In Section 1, Township 2, Range 16
United States Military Lands
City Of Columbus, Franklin County, Ohio

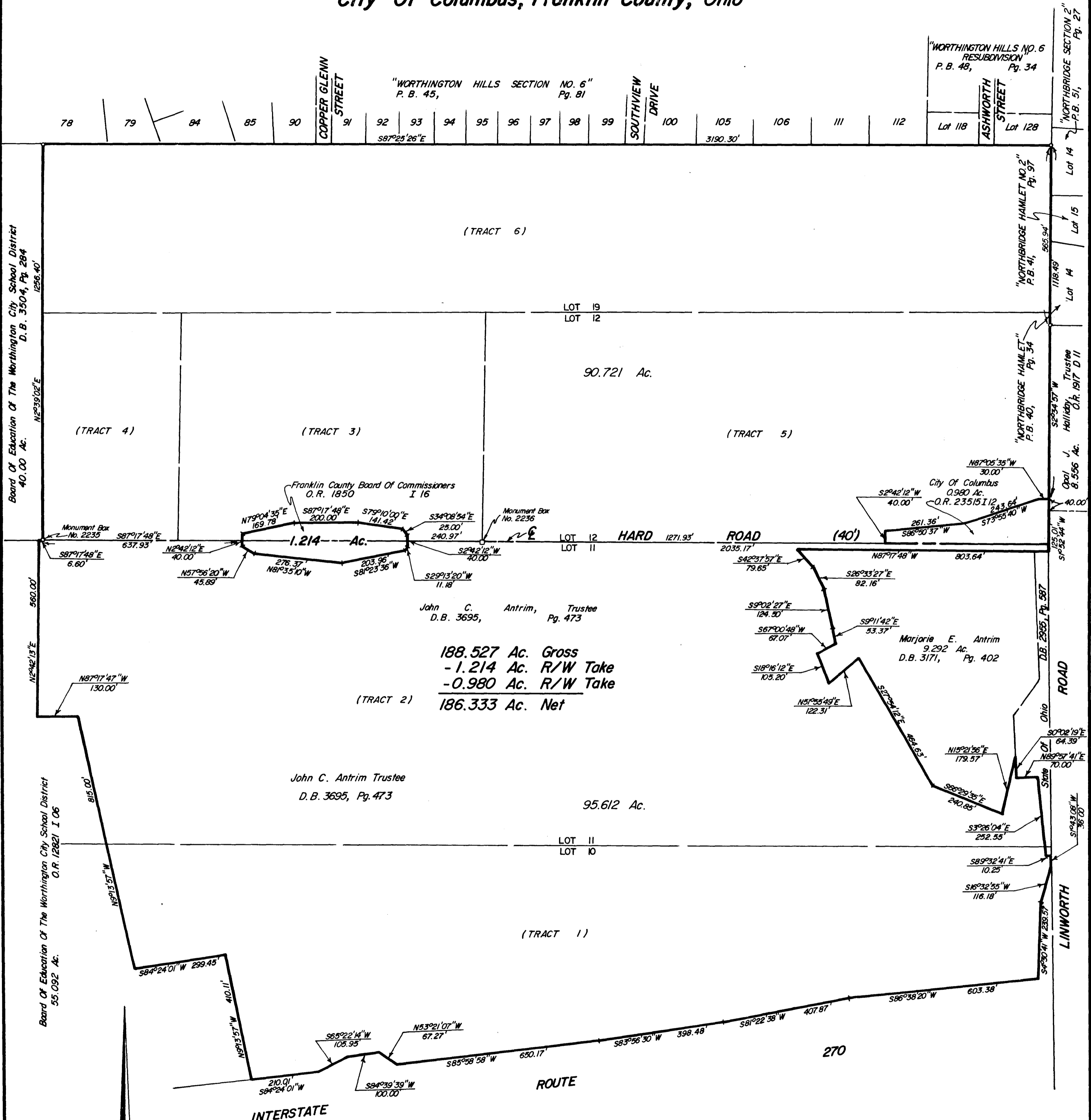

PREPARED BY
EVANS, MECHWART, HAMBLETON & TILTON, INC.
 CONSULTING ENGINEERS AND SURVEYORS
 GAHANNA, OHIO

BASIS OF BEARINGS: The bearings shown hereon are based on a meridian in a bearing system in which the northerly line of Interstate Route 270 (at the subject site) has a bearing of South 84°24'01" West as shown upon the survey entitled 1-270 (FRA-270-10.33).

 Professional Surveyor No. 4878

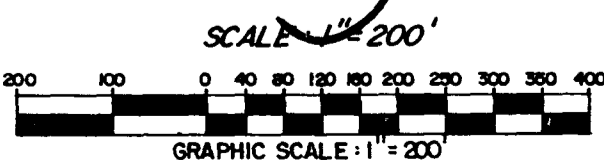

○=IRON PIN
 MARCH 15, 1990
 REVISED AUGUST 3, 1994